CLASSIFIED AD SECTION

ALL CARDS OF THANKS AND CLASSIFIED ADS GIVEN TO THE CLIPPER HAVE TO BE PAID IN ADVANCE UNLESS YOU HAVE AN OPEN ACCOUNT

Classifieds are 2c a word, 40c minimum. Cards of Thanks are 2c a word, minimum, 75c.

FOR SALE—Pepsi-Cola drink box, electric. Excellent condition. Reasonable. Can be seen at Pine Level School. 1tp

FOR SALE—OPS form for the merchants using the list date pricing chart. Fifty forms padded and drilled to fit a notebook $1 at The Clipper. Apr.26

CAKES and PIES made to order. See or call Mrs. Neal Hutto. Phone 302 Apr. 5-12

FOR SALE—48 Model WC Allis Chalmers Tractor, four disk break plow, harrow, cultivator, planter, and equipment, complete—$2100. Also 49 model New Holland Corn Crusher—$300. Must go. Call 364 or see Bob Landers at Coast Line Depot between. 7:30 and 4:30 p. m. 1tp

FOR SALE—Cricket brooders. Ready to stock. Crickets priced right. H. D. Jones. Apr 12

FOR RENT—One small house. Contact Mrs. W. P. Windham. Phone 427. 1tc

Get the Clipper Reading Habit

Attention

to minor details is as much a habit with us as attention to major ones.

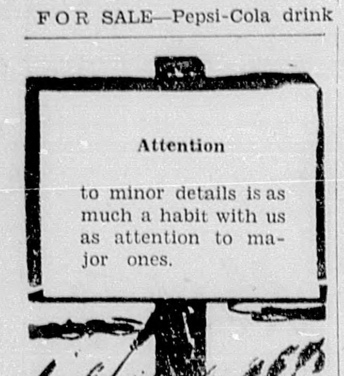

Hayes Funeral Home
Hearse and Ambulance Service
Authorized Undertaker
For All Brown-Service and Liberty National Policies

Spring BUILDING NEEDS

Garden tractors

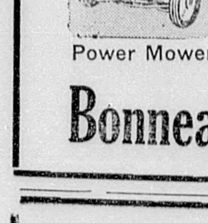
Power Mowers

GIVE YOUR GARDEN

A GOOD START

Proper equipment plus proper care mean really successful gardening! A handy garden tractor takes the hard work out of soil preparation And for lovely, luxuriant lawns, you'll want one of our convenient power mowers.

Come in today!

Bonneau-Jeter Hdw. Co.

ELBA SCHOOL . . .

submitted.

Kinston: L. M. Nelson, C. A. Mallory and O. V. Rhoades.Q. P. Nobles, J. R. Wise and D. Weeks.

Elba: Dr. J. M. Kimmey, Roscoe Deal, and L. P. Mullins. P. B. Taylor, Tommie Thomason and Boyd Murphree.

Damascus: Dewey Wood, Jo Danford and Randall Hudson. Ed Donaldson, Rowe Bowers and Eugene Farris.

New Hope:James Wilson, Colie Killingsworth and Ed Fillingim. Roy Johnson, Son Killingsworth and Harvey Lott.

Victoria: John Henry Marler, Forest Farrish and Louie Rachel. Bill Martin, Colon Mobley and Woodrow Jackson.

Bluff Springs: Hubert Kelly, Fate Grant and Roy Ammons. R. J. Leddon, N. W. Bryan and Foncer Johnson.

Zion Chapel: Grady Ziegler Rufus Wilson and Eugene Brown Freeman Flowers, Willie B. Westbrooks and Will Ammons.

Curtis: S. J. Jacobs, N. L. Grimes and N. W. Johns. E. E. Weeks, H. F. Donaldson and W. C. Crocker.

Basin: C. J. Free, Leroy Boutwell and Clyde Moore. Roy Barlow H. M. Marler and Bill Parker.

Newbia: Zelma Williams, Alcus Bryan and Joe Hodge. Allen Byron, Henry Leverett and Lewis Hanchey.

Mt. Pleasant: Harvey Sessions, Fred Goodson and Homer Jones Holley LeCompte, Max Bruce and Hubert Barnes.

Ino: Raymon Wise, J. W. Johnson and Pete Hataway. O. B. Vann, Joe Wood and Waylon Ward.

Coffee County High School: L. H. Sessions, E. L. Gibson and A. B. Bryars; J. E. Rawls, Robert Connor and Fred Taylor.

New Brockton: S. T. Jones, C. W. Davenport and B. E. Harris. John I. Jones, Ray Snellgrove and Wade Mixson.

Fairview: D. H. Davis, J. J. Sessions and Edlow Hudson. G. F. T. Wyatt, E. H. Hataway and Fred Kinnington.

Pine Level: Bill Ennis, Will Cooper and Henry Clark. F. F. Morrow, John D. Smith and Dock Carpenter.

Goodman: B. V. Reynolds, L. B. McCall & Foy Motley: Ralph Barley, J. P. McWaters and G. C. Wilson.

Eanon: J. P. Bowman, Willard Smith and Brian Stevens. Strickland Snellgrove, D. R. Clark and L. M. Hornsby.

COLORED SCHOOLS

Crossroads: Samuel Newson, Carlie A. Snell and Alto Lee.

New Brockton: W. M. Smith, Tom Harris Jr and Clarence Loman.

Elba: Virgil Waters, G. Thomas and S. D. Coleman.

Yelverton: Charlie Donaldson, E. R. Askew, and Pete Daniels.

Training School: Rev. J. H. Humphrey, Lex Thompson and B. H. McDonald.

Shady Grove: M. J. Berry, Fred Culver and A. G.Goosby.

Had Brick in His Stomach 10 Years!

A man said for 10 years he felt like he had a brick in his stomach, due to undigested food he always had inside of him. He was weak, worn-out, headachy and swollen with gas.

Recently he got CERTA-VIN and says the feeling like a brick disappeared the second day. This new medicine is helping many Elba sufferers. It makes your food digest faster and better. Taken before meals it works with your food. Gas pains go-Inches of bloat vanish! Contains with your food Gas ... herbs and Vitamin B-1 with Iron to enrich the blood and makes nerves stronger Weak, miserable people soon feel different all over. So don't go on suffering. Get CERTA-VIN at WHITMAN PHARMACY.

MERIT SYSTEM EXAMS

The State Personnel department announces that assembled competitive examinations for Forest Patrolman and Forest Towerman are scheduled. Application blanks may be secured from the State Personnel Department or any State Employment office.

For further information contack Robert Smith, forest ranger, in his office at the Elba court house. Office hours will be from 8 a. m. to 12 noon on Saturdays. Phone 487.

TRACK TESTING MACHINE

A track-testing machine was in Elba recently. This machine tests every rail and if one is loose or damaged, it is recorded by the machine. The government requires such tests on all railroads transporting troops.

Short mortgage forms, timber deeds, bills of sale and other legal forms for sale at the Clipper.

Misses Gloria and Louise Whatley and Mesdames A. C. Brunson, Ellie Brunson and Price Ringo visited in Montgomery Friday.

Legal Notices

NOTICE TO FILE CLAIM

In the Circuit Court of Coffee County Alabama, Elba Division, in Equity.

State of Alabama, Ex R l Eris F. Paul, Solicitor, vs Willis Smiley, Perry Mount and one 1946 model Chevrolet automobile, motor No. DAA 11447.

TO WHOM IT MAY CONCERN:

Take notice that a bil of complaint in behalf of the State of Alabama has been filed in this Court seeking to condemn the following described property, to-wit, one 1946 Model Chevrolet Sedan, Motor No. DAA-11447 bearing Alabama 1951 license plate 19C 367, for and on account of said property having been used for illegal transportation of prohibited liquors and that all parties claiming any right title or interest in said property sought to be condemned are hereby notified to appear before this Court on or before May 15, 1951, to come in and propound their claims, or failing so to do said property will be declared contraband and forfeited to the State of Alabama.

Witness this the 15th day of March, 1951.

Gladys Clark, Register
March 29-April 12

The State of Alabama, Coffee County: In Circuit Court, in Equity, Elba, Alabama.

R. F. Fahey, Complainant, vs Margaret Fahey, Defendant.

To Margaret Fahey, notice is hereby given that the Complainant has filed a Bill of Complaint against you in this court and you are required to appear and plead to or answer the same by the 23rd day of April, 1951, or in thirty days thereafter a decree pro confesso may be rendered against you.

This the 21st day of March, 1951.

Gladys Clark, Register.
March 22-April 12

Get the Clipper Reading Habit

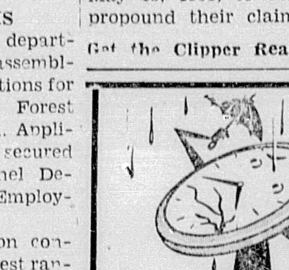

Spring-Time Story

Your watch spring is the heart of the delicate mechanism. In our repair work, we use only the finest tempered mainsprings. All parts in our shop are highest quality...your guarantee of lasting satisfaction.

The JEWEL BOX

OUTSIDE
WHITE PAINT
$3.50
per gallon

Pennsylvania Motor Oil in sealed quart cans ONLY 25c

The Murphree Co.

COAT YOUR CAR

★ Auto Parts
★ Gas
★ Oil
★ Tires
★ Tubes

With LIQUID GLASS to protect your paint job from the wind, sun and rain during the Spring and summer. Winter is over so bring in your car for a thorough spring cleaning.

VETERANS AUTO PARTS

Elba Exchange Bank

PRESENTS
INTERESTING FACTS ABOUT ALABAMA

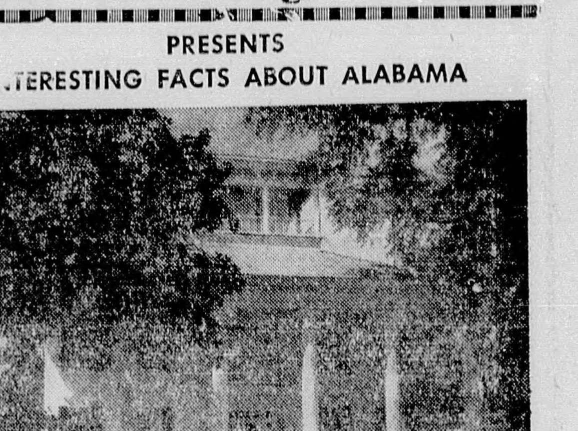

ROSEMOUNT

Rosemount is at Forkland. It is a large home of 20 rooms that was started in 1830 and completed in 1835. Lumber for the construction of this famous home was cut by slaves and pinned in place by wooden pegs and planed by hand. The mantles are of Italian marble and it's furniture from France. It is known as the "Grand Mansion of Alabama," and is the State's only antebellum mansion opened the year round to visitors.

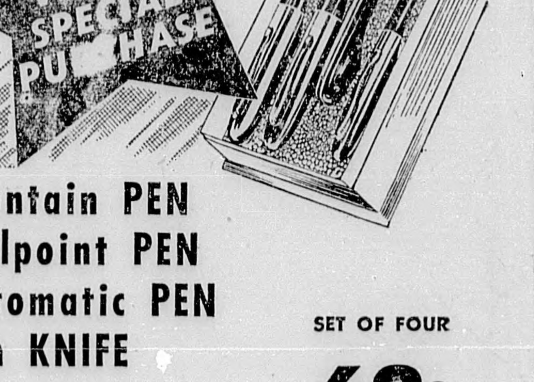

Fountain PEN
Ballpoint PEN
Automatic PEN
Pen KNIFE

SET OF FOUR
69c
$1.19 VALUE

A four star value! Assorted colors in shiny metal and plastic. Here are items you must use to appreciate. Hurry in ... they won't last at this amazing price!

ANOTHER GOODYEAR VALUE

BIG
PADDY'S PIG Cookie Jar

The kids will love it and it will keep your cookies pan-fresh for days. Made of durable, shatterproof plastic, delightfully decorated with ivory and red. A full 9½ inches tall. Fill the pig with your favorite cookies and watch your little ones' eyes light up with joy.

$1.95 VALUE
98c

ANOTHER GOODYEAR VALUE

EASY PAY TIRE STORE

Phone 240 L. L. English Elba

Camellia City Dairies

FINE DAIRY PRODUCTS

"End The Quest, For The Best"

☆ Grade "A" Pasteurized Milk
☆ Grade "A" Homogenized
☆ Grade "A" Guernsey Milk
☆ Lactic Whole Milk
☆ Fresh Butter Milk
☆ Whipping & Coffee Creams
☆ Lactic Cream (Smetra)

LACTIC CREAM makes a wonderful salad dressing, for spring vegetables and salads. Use it by itself or blend with one-half mayonnaise, as you prefer.

★ Chocolate & Orange Drinks
★ Yoghurt — Redd-whip

We of Camellia City Dairy take pride in the Quality, Sanitation, and freshness of our products and through efficient and diligent operation, bring these to you at prices you can afford. We thank our many customers for their patronage and to others may we say, "Next time try CAMELLIA Products—Just ask your grocer." He as them and will be glad to serve you.

REMEMBER

You Can Whip our Cream But You Can't Beat Our Milk

CECIL
Drive-In

Highway 84--Midway—Enterprise and New Brockton
PROGRAM FOR THE WEEK

Thurs–Fri.
April 5 & 6
Paleface
Bob Hope
Jane Russell
Comedy
Groundling Takes The Air

Saturday
April 7
Phantom of Plains
Bill Elliott
Clancy Street Boys
Comedy

Sun.–Mon.
April 8 & 9
Challenge to Lassie
Edmund Gwenn

Tues–Weds.
April 10 & 11
Kid from Texas
Audie Murphy
Gale Storm

Thurs. & Fri.
April 12 & 13
California Straight Ahead
John Wayne

POOR ORIGINAL

BLEED THROUGH

Dept. Archives & History
State Capitol
Montgomery, Ala.

The Elba Clipper

"COMPLETE NEWS COVERAGE OF COFFEE COUNTY"

$2.00 Per Year

VOLUME 54 ELBA, ALABAMA, THURSDAY, APRIL 12, 1051 NUMBER 45

About People and Things

By C. B. McDowell

RETURNS FROM HOSPITAL

M. C. Maddox returned Tuesday from Enterprise hospital where he underwent treatment for two weeks for a severe attack of arthritis. Mr. Maddox said Wednesday that he is still quite sore but was feeling much better than he has for a long time. He said he took 40 shots. He told the doctor they must have been boiling or freezing, he couldn't tell which, they hurt so much.

STEPHEN MADDOX SICK

Mr. and Mrs. C. B. McDowell Roy E. McDowell, Mrs. Mary Newton and son Robert, visited Mr. and Mrs. Mike Maddox in Andalusia Sunday afternoon. They found that Mr. Maddox had gone to Birmingham where his youngest brother, Stephen, was to undergo a brain operation Monday. Mr. and Mrs. Maddox were Elba residents for several years and were prominently identified with church and business activities.

WASHINGTON BUSY

M. C. Russ, for many years in the insurance business in Elba, now in Washington, D. C., is visiting his wife and other relatives here. Mrs. Russ has been visiting her parents, Mr. and Mrs. W. W. Ham for some time and intends to remain until May. Mr. Ham stated that the nation's capital is crowded to overflowing.

BAPTISMAL SERVICE

A number of converts were baptized Sunday night at the Elba Baptist Church, attended by a large congregation. The service was as an aftermath of the week's revival which closed Sunday week.

MRS. FARRIS IMPROVING

Mrs. J. J. Farris, who has been quite ill for several months at the home of her daughter on Brantley Drive, is reported to be gradually improving. Mr. & Mrs. Joe Hutchison and daughter Peggy, Mrs. I. A. Hutchison Mrs. Joe Adams and children, Mike and Pat, all of Panama City, Fla. visited in the Farris home the first of the week. Mrs. E. L. Alford of Chipley, Fla. returned home after a visit with Mrs. Farris and other Elba relatives.

METHODISTS SAY THANKS

We wish to speak a word of appreciation to several people who have greatly helped us in the building of our church annex. This building was a pay-as-you-go enterprise and is free from debt. Our Mayor L. P. Mullins was a great help to us in our building program. He furnished lumber at a big discount and assisted in various ways. We want him to know we appreciate all he has done to help. Paul Windham gave us the use of a power saw free which haved a good amount. We thank him for his assistance.

We owe a debt of gratitude to Square Freeman and his father, W. D. Freeman, who several times contributed cash. When these men began construction of the building, they said they were going to build the very best possible for size and space. They certainly kept their promise.

We also appreciate the work done by our committee which had authority to go ahead with actual construction. On the actual construction the work of Luther Vaughan. Harold Deal and Dana B. Perdue is to be commended in this regard. Mr. Vaughan spent many hours in working and advising on the job and many times left his own business to attend the Lord's business in this connection.

We can't thank all who should be thanked. But in conclusion, our thanks go to each one on the building committee and to each person who has had a part in accomplishing this fine work.

Fred L. Davis, Pastor

TRUMAN AUTOMOBILES

J. D. Smith was asking his friends Monday morning if they had seen any of the new Truman cars—it was uncertain if they would run or not.

Edd Richburg, formerly editor of the Clipper, but now of Andalusia, transacted business in Elba Monday night.

Football Players Will Be Guests of Lions

One meeting night will be set aside to feed the football team, the Lions Club decided at its regular meeting Tuesday night at the high school. A definite date for the dinner was not set.

Other business transacted by the club was the appointment of a nominating committee to pick a slate of officers for the coming years. Flournoy Whitman, Tommie Thomason and L. P. Mullins were named on the committee.

A standing vote of thanks was given to the P.-T. A. mothers for consistently serving such good meals to the club.

Formation of a club sof ball team was discussed as was the coming state convention in Birmingham on May 6-7 and 8.

New members welcomed into the club were Grady Wheeler. Liberty National Life Insurance representative here, and Ellis Brazelton, head of the loan department at Emergency Aid.

Capt. Frank Perdue Passes Physical Test

Capt. Frank D. Perdue went to Brookley Field, Mobile, last week where he passed his physical examination and as a reserve officer will soon be inducted into the Air Force. While in Mobile he was taken ill and a doctor diagnosed it as flu. When he came home and was taken to the hospital, the ailment was described as pneumonia. He is now at his home in West Elba and is recuperating satisfactorily.

While Capt. Perdue was absent, W. F. Fortner has been operating the Elba Milling Co. plant in West Elba. J. C. Fleming, his partner, stated they have not determined what disposition will be made of the company now that Capt. Perdue is going into the service.

DRAFTED

Eleven men left Elba April 6 to be inducted into the army under the draft law.

They were Huey Wildon Morrow, Elba; Hosa Askew, Rt. 4, Elba; Leo Horace Miller, Rt. 1, New Brockton; Gerald McLeod, Kinston; Walter Ray Farris, Rt. 3, Elba; Joel Clifford Martin, Enterprise; Sterling Counts, Rt. 2, Enterprise; Paul E. Strickland Rt. 2, Enterprise; Fred Bethel Bowman, Enterprise; Derrel Hudson, Rt. 2, Elba and Fletcher C. Harrison, Enterprise (transfer from Lansing, Mich.).

MEN IN THE SERVICE

KELLEY AT FT. SILL

Cpl. Donald Kelley writes his parents from Ft. Sill, Okla. that he is much better off now than in Ft. Jackson, S. C. where his battery is located. Men attending the field artillery school live in barracks instead of the tents available at Ft. Jackson. Cpl. Kelley is attending the automotive maintenance course. He will also attend a demonstration of massed field artillery, fire where shells from 96 field pieces are dumped into one area.

JACK BRUNSON PROMOTED

Jack Rushing Brunson recently received a promotion to sergeant. He is assigend to Btry. A of the 933rd F. A., 31st Div.

Sergeant Brunson attended the University of Alabama after graduating from Starke Military School in Montgomery. His wife, the former Edna Allen, lives on Route 2, Troy.

His mother, Mrs. W. M. Brunson, lives in Elba.

RALPH GODWIN NAMED ON SCHOLASTIC HONOR ROLL

One Coffee County student at Livingston State oCllege in Livingston, Ala. was named on the Dean's List for the winter quarter. Honored for his outstanding scholastic average during the past quarter was Ralph Godwin, Enterprise.

COTTON CLAN PLAID

All set for a highland fling is this summer ensemble by Dorothy Cox of McMullen in Hope Skillman's sheer cotton tartan plaid. Its finely pleated stole loops through the belt to form a chic, asymmetrical skirt ruffle. Clan plaids are among the favorite summer fabrics, the National Cotton Council notes.

Mrs. J. W. Kendrick Honored by Beta Club

Mrs. J. W. Kendrick, sponsor of the Beta Club at Elba High was named to the state council of the organization at a meeting of the group in Birmingham last week. It is quite unusual for a teacher to be put on the board that is almost entirely made up of college presidents and high school principals. The Beta Club is a national orgainization of high school students who rank in the upper portion of their class scholastically..

Being named to the council was an honor bestowed upon Mrs. Kendrick for her long association with the Beta Club in Elba and recognizes the hard work she has done year after year with the organization.

J. M. Garrett Will Not Be Called Into Army

Maj. J. M. Garrett says he is now an honorary member of the U. S. Air Force. He went to Maxwell Field last week for a physical examination and was not able to pass because of a heart condition. A civilian doctor later told him he was in good shape and would last a good length of time yet. John is used to these scares as 20 years ago a doctor told him he had cancer and would only live a year. An operation gave him a permanent cure but the doctor who told him of the cancer died shortly thereafter when he underwent an operation for a sinus condition. In view of all this Mr. Garrett optimistically predicts he wil continue to manage Garrett Motor Company in Elba and thinks he may still live to be the oldest citizen in town.

Johnny Farris Named New Grid Captain

Last Thursday afternoon, before the intra-squad game between the Blacks ,and Golds Johnny Farris was elected captain and Doug Marler was chosen co-captan for next year's football games. Both will be seniors and have starred for the Tigers for the past three years. Farris has played at center and Marler has been a linesman, although he has been used in the backfield during spring practice. Both are popular with the players and fans.

BASEBALL SUNDAY

There will ba a baseball game Sunday afternoon on the local diamond between Elba and Zion Chapel. Game time is 2 o'clock.

Elementary School May Festival Will Be Staged May 4 at Gym

The teachers of the Elba elementary school are making plans for their "May Festival." The program will be held May 4 at 7:30 o'clock in the evening in the high school gym. No admission is charged.

At the conclusion of the program there will be the crowning of the elementary school king and queen. The following have been nominated by popular vote to represent their room

Mrs. Rainer—Diane Perry and Neil Spurlin.

Mrs. Lowery—Koren Wilke and Mickey McCollough.

Mrs. Ingram—Judith Buckner and Ray Rogers.

Mrs. Spurlin—Janet Warr and Bobby Inman.

Mrs. Grime's—Ella Kate Allen and Edd Williams.

Mrs. Windham—Jeanice Paul and Michael Corbitt.

Mrs. Dunaway—Linda Crook and Johnnie Blackmon

Mrs. Bryan—Margaret English and Thomas McCollough.

Mrs. Perdue's—Susan Murphree and Sammy Casey.

Mrs. Deal—Mable Marler and Johnny Miller.

Miss Morris—Judy Larkins and Paul Hudson.

Mrs. Harper—Elaine Vaughn and Charlie Hayes.

Mrs. Young—Tulah Dismuke and Ben Ringsdorf.

The couple having the most votes will be crowned king and queen. Each vote will cost a penny. The contest will close on April 27 at noon.

Rev. S. T. Harris Holds Methodist Services

Rev. S. T. Harris, superintendent of Troy District, occupied the pulpit at the Elba Methodist church Sunday night. His sermon stressed the fact that although the Methodist church is the largest numerically in the nation, it is far down the list in amount of money contributed per capita. He said, because of the huge membership and co-operative spirit, he is convinced the church has great responsibilities in these times.

Supt Harris conducted the final quarterly conference immediately following the service. It was shown that a large amount of money has been raised during the past year and many improvements made, including a new two-story church annex.

The annual conference of Alabama and Northwest Florida conference will be held at Huntingdon College, Montgomery beginning May 30. Mrs. Harris Murphree was elected delegate to the conference and Mayo Prescott was named substitute delegate.

Firemen Called Out To Hunt Lost Boy

The six-year-old son of Mr and Mrs. Earl Cheshire, who reside east of Elba near the Elba-Samson highway, frightened his parents Monday evening after being away from home for two hours. At the request of his parents, the fire siren was sounded but before the firemen could take up the search, the boy was reported home. It is reported the boy became indignant at something his parents had done and ran away. He hid under a neighbors house until dark when he became afraid and returned home.

SPECIAL W. M. U. GROOP MEETING AT ALBERTON

The state W. M. U. field worker, Miss Florence Thommason will be guest speaker at a group meeting at Alberton Church on April 19. The program begins at 10 o'cloock and finishes at noon. Lunch will be served by the hostess church.

Representatives and their pastors are expected to attend from churches at Shiloh, Basin, New Ebenezer, Mt. Olive, Brooklyn, Kinston and Alberton.

THE COUNTERFEITER

40 Years Ago in Elba

C. B. McDowell

Wednesday night at the regular conference, the Baptist church selected the Knight place the old D. C. Collins residence lot, for the location of the new building soon to be built. There was much interest and zeal manifested at the meeting which was well-attended. Rev. D. P. Lee is working assiduously and faithfully for the erection of the new church and deserves much commendation for the success he has attained A committee composed of Claude Riley, H. R. Bradley and Y. W. Rainer was appointed to negotiate the purchase of the lot selected. Rev. Lee announced that on the third Sunday in this month books of subscription will be opened and a committee appointed to solicit additional subscriptions for the new building.

It is understood already what the subscriptions of many will be and there is no doubt about the success of the undertaking. Many Methodists and Presbyterians attended the meeting and showed deep interest in the matter. Rev. Lee will soon procure plans and specifications for the new structure and ere long the building will be in the course of construction.

P. J. Ham, one of Elba's oldest and most prominent citizens, surrounded by his children, grand- and great-grandchildren and a few friends, are having a family picnic today at the old Carroll place, five miles north of Elba on the Troy road. It has been the custom of the family to have, annually, a picnic at this place, which is the old home of Mr. Ham's first wife, now deceased, and they look forward with happy anticipation each year to this occasion. This being his 70th birthday and finds him whole and full of business activity, is indeed a day of rejoicing for his family and friends.

The Sacred Harp Singing Society met at the Dyess School House April 2. Class called to order by the chairman, J. F. Patterson, prayer by Rev. T. J. Brooks. Singers were Ben Wood, Elery Wilson, Charlie Helms, T. J. Brooks, G. L. Beck, J. F. Brooks. A. M. Caraway, V. M. Brooks, C. R. Tindol, H. Faust and J. M. Tindol. J. N. Hurston served as secretary.

The population of Coffee County was announced as being 26,119. Beat 6, including Elba, 2,227; Elba 1,079; Beat 17, including Enterprise 4,135; Enterprise 2,322.

Elba needs a business men's club. One was organized some time ago, but we never hear anything from it now. There is much work for such an organization.

Petitions are being circulated asking the court of county commissioners to call an election to vote on the question of floating bonds to build good roads in the county. The commissionesr will meet April 29 to decide on it.

Miss Zadie Rowe has returned from a several days visit to Andalusia.

Dr. W. H. Coston and Lawrence Ham made a business trip to Enterprise Wednesday.

Mr. & Mrs. W. J. Hutchison have returned from a several day visit with relatives at Hartford and other places.

Vaughan and Kendrick were advertising a gigantic 15-day Easter Sale.

Mr. and Mrs. S. W. Hightower of Brundidge, attended the wedding of Miss Mildred Dinkins and Wayland Law.

Misses Ollie Bonneau Minnie Knight and Messers Oates Rowe and Bertis Patrick visited Enterprise Sunday.

George Lindsey visited friends in Daleville Sunday.

Misses Nettie Flournoy and Ada Law visited friends in the city of Brundidge several days last week.

COTTON FOR LUNCH

Cotton is edible, this pretty homemaker shows, as she places squares of cottonseed oil margarine on her luncheon table. Nearly 100 per cent of all cottonseed oil is used in various food products, the National Cotton Council reports.

Mrs. Dana B. Perdue Resigns as Teacher

Mrs. Dana B. Perdue has resigned as teacher of expression in the Elba schools. She had been teaching here for 27 years and from point of service was the oldest instructor in the city schools. She said she had hoped to finish out the present term, but ill health forced her to resign. Many of her pupils have grown to manhood and womanhood and gone on to finish their college courses.

Two other teachers in the school who are still on the job after many years of service are Mrs. Sam B. Young and Mrs. Wesley Ham. Mrs. Young has been teaching 26 years and Mrs. Ham for 25.

Annual 4-H Rally Set For Elba on April 20

The Coffee County 4-H Rally is scheduled for Friday, April 20, rain or shine. It will be held at the Elba ball park or in the high school gym if it rains, starting at 9:15 o'clock in the morning.

Each member is asked to make a cap with a green four-leaf clover on it.Girls are asked to wear white dresses or white blouses with green skirts. White shirts and overalls are suggested for the boys. Each member should bring his own lunch.

A parade will start from the school after the lunch hour.

Each school plans to have a three-minute part on the program. Already scheduled are a duet from Fairview; a reading from Kinston; stunts by Curtis boys; girls quartette from Victoria and string music and singing from Newbia.

Elba Motor Court Is Adding Six More Units

The Elba Motor Court, located on Elba-Troy highway is undergoing an expansion. F. H. Murphree, proprietor, announces that the eight units, built last year, have become inadequate to care for the growing business. The concrete block garage adjoining the court to the north, has been purchased from Crosby and McCollough and is being remodeled. Six units are being constructed, equipped with all modern conveniences. This will make 14 units in all. The court is a popular stopping place for many travelers, who arrive at all times of the day and night, Mr. Murphree states.

Rehearsals Starting For Senior Class Play

Elba High seniors have begun rehearsing for their annual play which will be given Friday, May 11. The play selected was "Tempest and Sunshine" by Ned Albert. The plot is the same as that of Mary J. Holmes novel by the same name. The seniors taking part in the play are Lewis Merrell Brooks, Brian Turman, Billy Head, Wilson Dyess, Doris Carpenter, Helen Goodson, Joy Parker, Gloria Whatley, Bettie Lou Plant, Dorothy Gallmore, Ann Watkins and Evelyn Rainey.

Missing Music Sheets Sought by Instructor

Band director James Patrenos requests that all former band members or their parents go through their homes in search of missing musical scores for the high school band. In many cases parts of the orchestration are gone and it is impossible to have the entire band play the piece. Twenty-three books for beginners are also missing. These are badly needed for instructional purposes. All the music is the property of the Elba band library and was loaned to students while they were in the band. Funds are not available to buy other music. Mr. Patrenos requests it be returned to him at the high school.

Social Activities

Mrs. Will Kendrick, Social Editor
Phone 388

Three-in-One Club

Mesdames Sam Casey, Jim Tomberlin and Mayo Prescott entertained the Three-in-One Club Thursday evening at the home of Mrs. Casey.

The rooms were decorated with cut flowers, featuring low bowls of pansies.

At a business session Mrs. G. L. Pinckard appointed standing committees for the next year.

Mrs. Claud Dorsey, program chairman, announced the subject for the evening, "Women in the Business World. Taking leading parts in the discussion were Mrs. Mayo Prescott, Mrs. J. D. Whitman, and Mrs. L. P. Morrow.

666 LIQUID OR TABLETS GIVES FAST RELIEF when COLD MISERIES STRIKE

Birthday Party Given For Wilson Windham

Mrs. Wilson Windham honored her husband Friday evening at a birthday dinner at their home in the Damascus community.

At the party were Mr. & Mrs Neal Hutto, Mr. and Mrs. Dave Windham Mr. and Mrs. James Lunsford, Mrs. F. Grace, Frances and Susan of Montgomery.

Mr. and Mrs. O. T. Wiliams of Elba left for St. Petersburg, Fla. Wednesday to attend the annual Torch Club Convention of The Liberty National Life Insurance Company as company guests. Membership in the Torch Club is the highest honor that can be attained by a member of the company and is accorded only to those who achieve an outstanding production and policyowner service record through the year.

Mrs. M. A. Owen Heads Study Club

Mrs. M. A. Owen was elected to serve as president of the Elba Study Club for next club year, at a regular meeting held on Thursday afternoon at the home of Mrs. F. A. Farris. Mrs. H. B. Larkins was joint hostess and Mrs. T. D Kendrick presided. Other officers elected were Mrs. Harris Murphree, vice-president, Mrs. J. M. Kimmey, secretary; Mrs. Wesley Ham, treasurer; Mrs. J. D. Lowery, corresponding secretary; Mrs. John Brunson, historian and Mrs. J. C. Fleming, parliamentarian.

The program consisted of a book review by Mrs. John Brunson.

BASIN HD CLUB

Seasonal refreshmen's was the subject of a talk by Miss Mathews at a meeting of the Basin Home Demonstration club at the home of Mrs. Fred Meacham on March 21. Hostesses were Mrs. Fred Meacham, Mrs. Alvin Bell and Mrs. Orell Parker.

BAPTIST W. M. S.

Mrs. Sam Rowe was hostess to the Fannie E. S. Heck circle of the Baptist W. M. S. circle at her home Monday afternoon. Mrs. E. G. Bragg presided over a business session and Mrs. L. A. Boyd III was program leader. Mrs. Wiley Blair was enrolled as a new member.

Mrs. Whitman said her mother seemed to be less worried than any member of the party.

Mrs. Irene Smith and daughter, Sylvia, Mrs. Broscoe Parker and Miss Joy Parker visited in Troy Saturday.

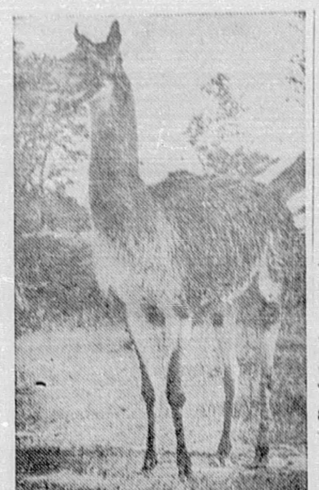

EDDIE — one of the LLAMA family from Peru and Central America, often called the humpless camel, used by the natives in the high mountain ranges as pack animals. EDDIE is a very gentle animal, and is allowed certain liberties that are denied many of the other animals to be seen with the PAN AMERICAN ANIMAL EXHIBIT that is soon to appear in your city. You will have an opportunity to see the largest collection of strange and unusual animals on tour today, along with many highly-skilled and entertaining acts. Watch this newspaper for location and date of arrival of the PAN AMERICAN ANIMAL EXHIBIT.

BERNICE FOX CIRCLE

The Bernice Fox Circle met in the home of Mrs. Eris Paul on Monday afternoon, April 9. Mrs. Arthur Boutwell, Mrs. George Collier, Mrs. Fred Harper and Mrs. Blackmon participated in the program.

Mr. &Mrs. Milton O'Neil and son of Andalusia were guests of Miss Zadie Rowe Sunday.

NANCY, one of the few baby elephants on tour today. NANCY is highly trained and performs her many highly-skilled acts with much enthusiasm. NANCY is just six years old, and comes from faraway India. The PAN AMERICAN ANIMAL EXHIBIT is proud to offer NANCY to the public and we feel sure that you will be well pleased with her many tricks. Watch this newspaper for date and location of the PAN AMERICAN ANIMAL EXHIBIT, soon to appear in your city.

Ada Marley Circle

The Ada Marley Circle of the W. S. C. S. met Monday afternoon at the home of Mrs. A. C. Dunaway. Mrs. S. J. Casey was chairman. Mrs. Fred L. Davis taught the home mission lesson. Mrs. Brazelton assisted in a discussion of the lesson.

Mrs. Fred Johnson gave the closing devotional. Mrs. James Hawkins is a new member.

Mrs. J. M. Garrett and Mrs. Lula Beall have returned from Jacksonville, Fla. where they were guests of Mrs. Moses J. Lee and Mrs. Olin Stagg.

Judge J. O. English, county commissioners and clerk J. W. Kendrick attended a regular semi-mothly meeting of Commissioners Court in Enterprise Monday.

Don't Be A Killer
Obey—Traffic Laws

Elba Theatre

Program April 13-April 20

FRI. Double Feature

Western-Comedy

SATURDAY 4 P. M.

Western—Serial

SATURDAY ALL DAY

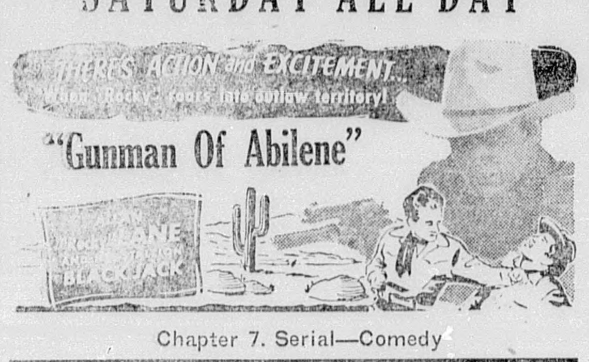

Chapter 7. Serial—Comedy

SUNDAY—MONDAY

It's Dandier than 'Yankee Doodle Dandy'!

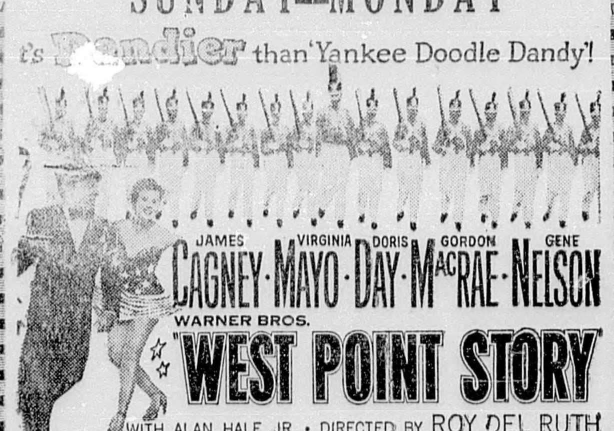

News—Shorts
News—Cartoon

Tues. & Weds.

Carton

Thursday-Friday

News-Shorts

DO YOU HATE CHANGE of LIFE? and HOT FLUSHES?

Do you suffer from hot flushes, nervous tension, upset emotions due to functional 'change of life' (38-52 years)—that period when fertility ebbs away, when embarrassing symptoms of this nature may betray your age?

Then start taking Lydia E. Pinkham's Vegetable Compound to relieve such symptoms. No other medicine of this type for women has such a long record of success. Taken regularly, Pinkham's Compound helps build up resistance against this annoying middle-age distress. *Truly the woman's friend!*

Note: Or you may prefer Lydia E. Pinkham's TABLETS with added iron. Any drugstore.

LYDIA E. PINKHAM'S VEGETABLE COMPOUND

Fine Knitted Wear Carefully Cleaned

This is only one of our special services! Measurements on dresses—sweaters, are maintained. Your fine knitted things will fit perfectly as well as look fresh and new.

Veterans Cleaners
Phone 467

Breneman VENETIAN BLINDS
LINDSEY-THOMASON Furniture Company
"Makers of Happy Homes"

HAGAN-WALLACE
3-RING CIRCUS
A Clean & Beautiful Show
"ELBA"
(1—Day Only—1)
Wednesday, Apr 25
FEATURING
"Nancy," the only trained and performing Baby Elephant on tour today.
AERIALISTS
CLOWNS
ACROBATS
Trained High School Liberty Horses
—TWO—
Complete Performances Afternoon & Evening
Doors Open 1 & 6:30 P. M.
PERFORMANCES
At 2 and 7:30 P. M.
(Rain or Shine)
General Admission Prices
Adults: $1:00 Children:50c
(All taxes Included)
Circus Grounds at
L. A. Hudson Lot, on Old Taylor Mill Road "Near G. W. Blackmon Home"
"Section for Colored"

Maytag
Lindsey Thomason Furniture Company

Spring BUILDING NEEDS

Garden Wheel cultivators

Garden Pick-up carts

GARDEN TOOLS THAT TURN THE TRICK

You take most of the chance and hard work out of gardening when you use efficient equipment! A handy garden cultivator is a gardening essential...and you'll find hundreds of uses for the all-purpose pick-up cart! Come in today and see these quality garden tools!

Bonneau-Jeter Hdw. Co.

Don't take our word for it...

ASK YOUR NEIGHBORS about G-E Refrigerators!

"We bought our G-E in 1930. It is still giving us excellent service!" Mrs. Marie C. Snyder 2414 Lindsay Street, Chester, Pa.

"We bought our G-E in 1941, have never spent a penny for repairs!" Mrs. Lonnie G. Bowman, Aberdeen R.F.D. #2, Maryland

NEW 1951
SPACE MAKER REFRIGERATOR
MODEL NCS-8
Only $269.95
SAVES YOU $30 OVER COMPARABLE 1950 MODEL!

- Over 8-cu-ft capacity
- Two deep fruit-and-vegetable Rolla-Drawers
- Spacious meat drawer
- Rustproof aluminum shelves
- G-E sealed-in refrigerating system

Yes . . . ask the people you know who *own* G-E Refrigerators! They'll tell you how wonderful and dependable they are!

Then drop in today and see our newest G-E models! You'll always be glad you bought a G-E!

SPACE! 25% to 50% *more* food-storage space than older refrigerators occupying the same floor space!

FEATURES! As only General Electric can make them.

DEPENDABILITY! More than 2,700,000 G-E Refrigerators in use 10 years or longer!

TRIM AND SPECIFICATIONS SUBJECT TO CHANGE WITHOUT NOTICE

DEPENDABILITY MORE THAN 2,700,000 G-E REFRIGERATORS IN SERVICE 10 YEARS OR LONGER!

SEE OUR NEW G-E REFRIGERATORS TODAY!
EASY PAYMENTS!

Easy Pay Tire Store
Phone 240 L. L. ENGLISH Elba

Authorized Dealer
GENERAL ELECTRIC REFRIGERATORS

Policemen Sell Blood To Help Fellow Officer

ST. PAUL, MINN.—St. Paul policemen are doing something unique for a unique fellow officer, Alfred E. (Big Al) Jakobson.

Jakobson had one of his lungs removed recently in Rochester, Minn. His officer friends made a deal with the Rochester hospital, which billed Jakobson for $600. The hospital agreed to take their blood at $25 a pint and apply it to Jakobson's bill.

Four officers went to Rochester, contributed a pint of blood apiece and knocked $100 off the bill. Other officers are planning to follow suit.

Big Al—he's 6 foot 7—is a familiar figure in the St. Paul loop, where he has been a traffic officer most of the time since 1929.

Always eager to help tourists Jakobson produced, at his own expense, pocket sized maps of the Twin Cities and handed them to confused visitors.

Then Big Al developed another idea, after night motorists almost clipped him a couple of times.

He sewed reflecting green material on the palm side of his right mitten, and red on the back.

At night he'd halt traffic with a wave of the red, then wave them on by turning and opening his hand.

But more unique among policemen was Jakobson's refusal of a promotion to detective.

Big Al had a good reason He was studying law nights. If he took the detective rank he'd have to quit his studies to serve a night shift now and then.

He kept his patrolman's rank, worked days and studied nights, right up to the time he became ill.

Just before he got sick he passed an examination for the rank of detective lieutenant. He was certified to that position, but never has had a chance to work at it.

Be sure to read
TIGHT ROPE
BY
Allison Burks

CHAPTER I—Stella Moore, masquerading as Dorinda LaCroix because she has been told it will help keep alive Dorinda's aged grandmother, is accosted by a man she has met before and who suspects her disguise. Dorinda died before rescue came during a shipwreck as she and her uncle fled Paris when the Nazis came, and Stella Moore has become Dorinda to the LaCroix household.

CHAPTER III—Dorinda (as she is called henceforth) has developed a real affection for the old lady she is deceiving, but finds Lana, the daughter of Edward's aunt Harriet, distasteful because of her selfishness and greed. Fay Thorndyke, in love with Edward and coconspirator in the plot, speculates on the desirability of ending the masquerade. Romance begins to stir between Dorinda and Cleve Adams, a neighbor.

CHAPTER IV—Deputy Sheriff Hawley questions Dorinda as to her whereabouts after reporting the death of the salesman, Taylor, who had recognized Dorinda as Stella Moore. Taylor apparently was killed in an automobile accident, but the sheriff's office sees "some queer things" about the supposed accident. A "yellow haired" girl with Taylor figures as mystery woman in case.

CHAPTER V—Dorinda considers giving up role and leaving Thorndyke residence, but respects Edward's wishes that she remain. Cleve gives her a puppy for a present.

CHAPTER VI—Grandmother begins probing Dorinda's story, asks to see scar which real Dorinda received on wrist when cut by a broken perfume bottle as a child.

CHAPTER VII—Fay tries to avert Grandma's examination of Dorinda's wrist, but the old lady holds on and discovers there is no scar—that the pretended Dorinda is an imposter. Edward attempts to make Grandmother Thorndyke believe him but fails and she has a severe heart attack. Dr. Evans is called, warns what another sudden shock might do to the old lady. Carol, the nurse, reports the death of Grandmother Thorndyke.

CHAPTER VIII—Carol expresses fear she'll be blamed because she took a nap while on duty. As the maid, Carrie, begins stripping covers from grandmother's bed, Dorinda notices lipstick smears on the pillow case and suspicion is aroused concerning how the old lady died.

CHAPTER IX—She reports her fears to Edward, who ridicules them. The family attend grandmother's funeral. Dorinda plans an afternoon at the beach with Cleve Adams and Carrie fixes lunch for the pair.

CHAPTER X—Anne Delahay arrives in time to join the beach party. She is outfitted in one of Dorinda's swim suits. A boulder from the cliff above crashes down and kills Anne. Dorinda thinks she saw a flash of what might have been a woman's yellow hair at cliff top just before boulder fell. Dr. Evans decides to call in the sheriff.

CHAPTER XI—Dorinda is puzzled by mysterious footsteps she heard in upstairs hall when house was supposedly empty. Dorinda tells of seeing flash of yellow hair at cliff top just before boulder crushed out life of Anne Delahay. Carrie tells how a faked telephone call lured her away from the house on the day [illegible]

CHAPTER XII—Sheriff Poole launches investigation into Anne's death. Carrie poses possibility that whoever pushed boulder may have thought the girl below was Dorinda, since Anne was wearing one of Dorinda's swim suits. Edward wires for his mother's attorney and Sheriff Poole wants to know about Carol Hughes' whereabouts the day Anne was killed. Carol tells of having spent day and night with a nurse friend.

CHAPTER XIII—Because of fear and and nervous tension, Dorinda keeps her door locked, a fact discovered by Fay. Randy, the pup given her by Cleve Adams, suddenly disappears and Dorinda feels an eerie menace as she goes to the attic during her search for the pup.

CHAPTER XIV—Cleve and Dorinda, while on a trip to town, see Edward and a "blonde woman" pass by in a car. Dorinda notes the woman has "yellow hair" and is greatly disturbed. Cleve begins to sense danger to Dorinda and warns her to be extra careful.

CHAPTER XV—Morrow, the lawyer, is mysteriously stricken, but recovers. This newest event in what seems to be a foreboding chain to Dorinda, creates added fear of further deadly attacks by an unknown enemy. Fay agrees with Dorinda that perhaps it would be better if the latter should leave Thorndyke house.

CHAPTER XVI

"I suppose your plan is best," she conceded unwillingly. "At that I don't imagine staying here another twenty-four hours will—" Will kill me, she had intended to finish the sentence. A tremor of fear stopped her. Her careless words approached the truth too closely.

A familiar voice raised in greeting came to her through the open window. Cleve's voice.

"I'll do as you say," she whispered quickly to Fay and ran from the room. Cleve had paused on the white portico to speak to Carol, who, hands clasped about her knees, sat in the sun on the top step. She looked up as Dorinda neared her.

"Little Morrow was in dreamland when I went back," she explained, "so I didn't linger. But I suppose I shouldn't stay away too long." She rose reluctantly, stretching.

"Keep her outside," she advised Cleve as she left them. He looked after her, admiration in his eyes.

"Darned pretty girl," he commented. He laughed as his gaze came back to Dorinda's face. "Only I happen to prefer blondes."

"There's something about a uniform—I mean a nurse's uniform," Dorinda said dreamily. But her gaiety sounded forced.

Cleve caught her hand, his hard brown fingers warm against hers. "By the way, you haven't reconsidered that suggestion I made last night?"

"Haven't given it a thought," she denied hastily.

Carol Tells Her Belief Something Very Wrong

Her words seemed to make no impression upon him. He looked down at her, half-smiling. "You're such a little nut," he said tenderly. "Listen, Dorinda, I've fixed up something for you. Since you scorn my proposition to make an honest woman of you, how about a visit to my house? Maybe when you see me on my own home grounds and come to know me better, you'll have a change of heart. I bear a message from my mother, asking you to spend a few days at the Adams domicile. How about it?"

"I'll have to ask—" she began.

"You'll have to ask Uncle Edward," he mocked. "I'll ask him myself. Your pretty nurse tells me he's not in so I'll telephone him later in the day. But get your grip packed for I'm taking you home with me after the inquest tomorrow."

After the inquest. After the inquest tomorrow she'd be on her way to Los Angeles. She couldn't tell Cleve that, though.

Edward did not come home until late in the afternoon. He ignored his previous request for a talk with her. But she didn't care, she had no desire to see him now.

She went to her room early that night. Carrie came in with her hot milk at nine o'clock. There was a bond between herself and the maid, Dorinda felt.

But tonight, to Dorinda's surprise, Carrie's eyes avoided hers. She fidgeted uneasily and seemed anxious to leave. But she stopped on her way out, her big hand grasping the door knob, and said strangely, "I try to do what I think's right, Miss. I hope you won't hold anything against me. All I want's for you to be safe."

She was gone before Dorinda could ask what she meant.

The black hands of the clock moved inexorably onward. At twelve she put down her book. Surely danger was safely locked out tonight. Perhaps she could sleep. But just as she untied the blue robe, a low tapping sounded at the door.

Dorinda stood motionless, cold with fright. "Who's there?" she faltered, and felt herself relax as Carol called softly, "Let me in. Quick, Dorinda. I've got to talk to you."

She pushed against the panels as Dorinda turned the key in the lock as if she could not wait for the click of the latch. She came inside swiftly, shut the door behind her and leaned back against it. She wore a dark coat and hat and had a black scarf tied about her hair. Her face was very pale.

"Dorinda," she said, her tone low in spite of its harshness. "I was wrong. There is something queer going on in this house. You're getting out of here now, tonight. And I'm going with you!"

Dorinda backed away until the foot of the bed stopped her.

"No," she whispered thickly "No." She put her hand against her throat, feeling fear an icy trickle along her spine.

"I tell you I know what I'm talking about." Urgency was behind the tones Carol tried to make even. "Get hold of yourself. You can't go to pieces now." She came close to the girl, her fingers biting into the flesh beneath the sleeve of the blue robe. She shook Dorinda roughly.

"This may mean your life. You can't—just give up. You've got to get dressed and get away from this house." Carol's face, not more than a foot away, was set in stiff planes. Her black eyes were grim and narrow.

"But, Carol, why—who—?"

"There's no time to talk about it now. We've got to hurry, hurry." The nurse emphasized her words with another shake. "Come on, dear, dress. I'll help you."

"It isn't real," Dorinda thought She tried to hurry but her fingers were slow and fumbling. "It's only a dream, a horrible dream I'll wake up soon."

She didn't wake. She was dressed, the heavy coat buttoned about her.

Carol's hand on her arm urged her on. They were at the front door. Carol unfastened the chain and turned the key slowly and carefully.

The moonlight lay like silver frost across the grass, turning their immediate world into a black and white theatrical scene devoid of depth or color. Carol's face was a featureless silvery oval.

"The garage is so far from the house no one will hear us," she said. She breathed hard as she slid the wide door upward. "I've got the extra car keys. Your uncle keeps them in the drawer of the hall table."

She looked over her shoulder toward the house. Dorinda's eyes followed hers. When they had first come into the moonlight, Dorinda had looked up at the south wall of

Carol's face, not more than a foot away, was set in stiff planes.

the house. It had been dark then, the windows blind, closed eyes. But now, on the second floor, an oblong of radiance broke the symmetry and stared down on them like a seeing golden orb which followed and noted every movement.

Carol saw the light, too. She raised he head uneasily. "Hurry, Dorinda," she said again. "We'll take the roadster."

They followed the curves of the driveway, they passed through the gates into the road. Carol turned the car to the left.

"Can you drive, Dorinda?" she asked abruptly.

"A little. I haven't driven for a long time though."

Tells of Her Hearing Strange 'Whisperings'

"Well, you're probably better at it than I am. I didn't want to ask you to get us started." Carol gave a short laugh that held no merriment. "But when you've calmed down a little—or maybe I mean waked up, you've seemed sort of paralyzed, you know—I'm going to ask you to take the wheel. I don't feel too confident about my own ability. Wait a while though, I seem to be getting along all right so far."

"Where are we going?"

"Los Angeles," Carol told her. "We ought to make it by three-thirty. That friend of mine—you remember the one I stayed with before—she'll take us in."

In spite of her admitted inexperience, Carol drove rapidly. They came to Trentville, rolled down the main street, where the little shops, closed and shuttered now, dreamed in the moonlight.

"Carol," she said softly. "Aren't you going to tell me?"

"Tell you what?" Carol leaned forward in her seat, looking intently at the road ahead.

"What you heard. How you knew—something was going to happen to me."

She felt the deep sigh that shook Carol's slight body. "It's hard for me to talk and drive at the same time. Or maybe it's that I hate to talk about it. It scares me."

Carol's voice was only a thread of sound, barely discernible above the hum of the motor. "I'd given Morrow his medicine," she began abruptly, "and tucked him up for the night. Then I went to my room and thought I'd read for a while. It was late before I knew it, half past eleven. I decided I'd take another look at Morrow before I turned in—he isn't sick enough to need much care but he's a fussy patient and the more attention he gets the better he likes it.

"Well, he was awake and declared he was hungry, so, when I couldn't talk him out of it, I said I'd go downstairs and get him a glass of milk. It was so quiet out in those half-lit halls—you know how you sort of tiptoe around so as not to break the stillness. Anyway, I didn't make a sound. I pushed open the rear door of the hall but it swung back shut—you know how it is. I didn't turn on the light—I know where the ice-box is and I got my milk and started back. It was just when I got back to the swinging door—I had my hand against it—that I heard what I heard."

Carol's arm was tense against Dorinda's. "Voices on the other side of the door. They were so close that if I'd pushed even an inch or two more I'd have struck them. Your name was what stopped me. I just waited there and listened.

"I couldn't hear much—they were whispering, you understand. Just your name and the words 'accident' and 'tonight.' It doesn't sound like much but is was terrible, Dorinda. Suddenly I knew you were right; that it hadn't really been an accident before. I just stood there and shook. It was a wonder I didn't drop the milk.

"I waited for a little after the whispering stopped and when I peeked out and saw the hall empty, I hurried upstairs as if Satan himself were after me."

She gave a forlorn little chuckle. "Morrow never did get his milk. I went to my room and walked around in circles trying to decide what to do.

Carol, Dorinda Flee During the Night

"At first I thought I'd call the sheriff. But I was liable to get bumped off myself while I was phoning and anyway, if he did come, what good would it do? Mr. Thorndyke would look at him in that 'my good man' sort of way he has and explain I'd had a nightmare and Mr. Poole would probably apologize and withdraw leaving whoever wanted to murder us to do it at leisure. Look how they've dropped that case of your friend. I tell you, in a small town like this if you belong to one of the old families and have money you can get away with anything. You're sort of like royalty."

"I'm safe now," Dorinda told herself over and over. "I'm safe." Her lips were close pressed to control their trembling.

She made her voice steady. "Carol, it wasn't—it wasn't Edward out there, was it?"

Carol hesitated, half turning her head in the darkness to look at Dorinda. "Honestly, I don't know," she said slowly. "I don't think so. I didn't think so then. But people whispering—they all sound alike. You can't tell whether they're men or women. For some reason I thought they were women. But I could be wrong."

Dorinda's hand pressed the arm so close to her own. "I'm—I'm grateful, Carol."

"You needn't be. . . ."

She broke off sharply. The car swerved as the wheel jerked in her hands. "Dorinda, I've been watching the rear view mirror. There's been headlights from another car reflected almost all the way we've come. I thought we'd lost them a while back but now I see them again. Maybe it's a different car. It doesn't necessarily mean someone is trailing us. But there's so little traffic on this road—especially at night—"

"It's no use," Carol whispered between set teeth. "I can't keep that up. I'll wreck us both. And anyway, I haven't gained anything. That car is just as close as before. Maybe it's not following us. I wish I knew."

Dorinda, watching over one shoulder, could see in the distance two yellow lights, like bright round eyes. But another car — it didn't prove someone was following them.

"They're after us or they're not." Carol had the manner of one who has made a decision. "We'll find out. Here's what we'll do, Dorinda. A few miles farther on there's an all-night hamburger stand. I'd planned on stopping for coffee in any event. I don't want to take any chance of either of us falling asleep at the wheel. The stand is a quarter mile from the main road and if the car behind us turns off there too, we can be pretty sure it's us they're following."

Five minutes later Carol gave an exclamation of relief. "Here's the road. Look, you can see the lights of the stand from here." And then, after a pause, "Did they make the turn, Dorinda?"

"They've made it," she asserted faintly. "Carol, they are following us. And the car's closer. A lot closer."

"Well, we've got this far anyway." Carol guided the roadster into the empty space in front of the small eating house and stopped the car with a jerk.

It was a little place, glass-fronted, with half a dozen stools, all vacant now, lined up in front of an oilcloth-covered counter. Behind the counter a glass pot of coffee simmered on an electric grill; a shimmer of heat rose from a black, greasy-looking metal sheet over a burning gas ring. The rattle of dishes came from the kitchen at the rear. There was at least an illusion of safety here.

THE BIBLE SPEAKS
International Uniform Sunday School Lessons
By DR. KENNETH J. FOREMAN

SCRIPTURE: Genesis 12—17.
DEVOTIONAL READING: Hebrews 11:8-12.

'We Are His People'

Lesson for April 15, 1951

WHEN A Christian today in church repeats the ancient Psalm, "We are His people," if he knows what he is saying he is associating himself with Abraham, Isaac and Jacob. The God of the Bible is not a "great first cause" or a "principle" of any sort. First, last and always He is the God of the Covenant. Over and over again He is called the "God of Abraham, Isaac and Jacob."

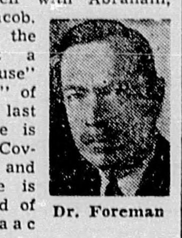

Dr. Foreman

The stories of these men are not mere campfire tales of legendary ancestors. They are the story of how these men were related to God in a solemn covenant; they were "God's people" in a special way. In the New Testament we find the strange yet stirring declaration that God was "not ashamed to be their God."

* * *

The Living God

THE FULL meaning of what the Bible has to tell us about God can be discovered best by coming toward an understanding of what the covenant idea means. What is meant by the Covenant God, one who makes covenants with men?

First of all, it means that God is living. He is not a mere observer of events with which He has nothing to do. If we could put it into modern American language, God does not sit in the bleachers; He plays the game. He does not, as it were, read the newspapers to see how the war against evil goes on; He is out on the field directing the battles.

God is not something to be talked about, a problem, an X; He is not a creation of men's minds, God is not a name for an idea. He is more alive than any one who thinks about Him, He is more real than any who ever doubted Him.

* * *

Only Persons Make Covenants

THE GREAT difference between things and people is that people have wills of their own. And God is a person. You will not find in the Bible any statement directly saying that God is personal, or a person; but every time a Covenant between God and man is mentioned, the idea of personality is there.

No one who ever knew God would think of calling Him "It" even with capital letters. If we say "He" about God it is not because we think He is masculine; it would be quite as true to call Him Mother-God as Father-God.

As Dr. Reynolds, Presbyterian missionary to Korea, has pointed out, all the best qualities we associate with motherhood are in the Bible attributed to God. So if we call God "He" what we are emphasizing is that He is personal, that He has intelligence and will of His own, no vague It or That or "All."

Then the Covenant God is one who takes the initiative. The Bible tells of a God who does not wait on a snow clad peak of eternity till lost mankind somehow breaks a trail up the vast ranges to His lofty throne. It tells of a God who walks in the valley of the shadows, seeking men. All religions have gods, some of them very "high and lifted up"; but only the Bible reveals the true God, whose mercy does not have to be bought or coaxed, but a God who approaches man in mercy, a God who is all-giving Love.

* * *

God Makes His Own Terms

AT THE same time, God remains God. He is not on a level with man. He takes the initiative, but also He makes His own terms. We cannot dictate to Him. We cannot draw up our own contracts, so to speak. God made promises to Abraham, Isaac and Jacob, and we are "heirs of the promises."

But these promises are not promiscuous. To put it quite simply: God is not on friendly terms with every one. He is a friend to all who will be His friends. But with those who turn their backs, who go their own ways, who care little or nothing for His great purposes, who do not seek His will, God makes no covenants.

God's will is the welfare of mankind. God's will is the destruction of evil, the creation and triumph of good. God is light and in Him is no darkness at all. If we love darkness rather than light, we have no right to be called His people. We cannot call ourselves His people because we are Americans, or because we belong to some church; we can call ourselves His people only if our hearts are in tune with His.

(Copyright 1951 by the Division of Christian Education, National Council of the Churches of Christ in the United States of America. Released by WNU Features.)

Tasty Tuna Patties

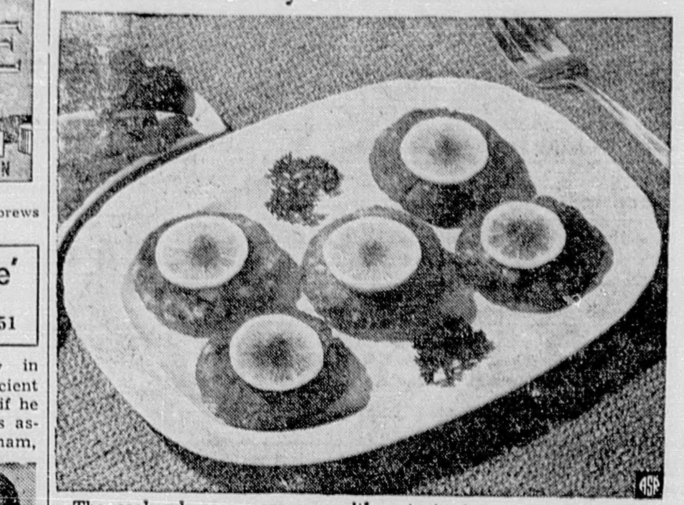

The cook who can come up with a tasty tuna patty of melting tenderness should be revered in song along with the lass who could bake a cherry pie. For tuna patties, combining the delicate goodness of tuna flakes with seasonings and crumbs, are truly a gustatory delight.

This tuna patty, with velvety textured mayonnaise baked in should make the hardest-to-please man sigh with contentment.

Broiled Tuna Patties

- 4 hard cooked eggs
- 1 6½-ounce can tuna, flaked
- 1½ cups fine dry bread crumbs
- 1 tablespoon finely cut parsley
- ¼ teaspoon salt
- ¼ teaspoon black pepper
- 1 cup mayonnaise
- Lemon slices
- Paprika

Finely dice the eggs and combine with the tuna, 1 cup of the bread crumbs, the parsley, salt, pepper and mayonnaise. Mold into 5 or 6 patties, and cover them on both sides with the remaining crumbs. Broil under low heat until golden brown and heated through. Garnish with lemon slices sprinkled with paprika.

GOOD HEALTH

Answer to Question No. 1:

1. It isn't one nerve but several, each of which starts from the spinal cord, joins its fellows from other vertebrae and proceeds down the back of the leg. Sometimes an operation is necessary for cure of sciatica. Your doctor can determine the cause and then recommend treatment.

Answer to Question No. 2:

2. A baby born this year can expect to live to be 67 and his expectancy will continue to rise as he grows older. Thus a man of 40 today may expect to live 30 years more and a man of 65 may expect to reach 77. A child born in 1900 could expect to live only 49 years. Americans today can look forward to increasing their life span because of improved medical care.

Answer to Question No. 3:

3. Right or left, it makes no difference in reading, despite the old saying. Right-handed persons can avoid annoying shadows in writing, however, by having the light come from the left.

Legal Notices

NOTICE TO FILE CLAIM

In the Circuit Court of Coffee County Alabama, Elba Division, in Equity.

State of Alabama, Ex Rel Eris F. Paul, Solicitor, vs Willis Smiley, Perry Mount and one 1946 model Chevrolet automobile, motor No. DAA 11447.

TO WHOM IT MAY CONCERN:

Take notice that a bil of complaint in behalf of the State of Alabama has been filed in this Court seeking to condemn the following described property, to-wit, one 1946 Model Chevrolet Sedan, Motor No. DAA-11447 bearing Alabama 1951 license plate 19C 367, for and on account of said property having been used for illegal transportation of prohibited liquors and that all parties claiming any right title or interest in said property sought to be condemned are hereby notified to appear before this Court on or before May 15, 1951, to come in and propound their claims, or failing so to do said property will be declared contraband and forfeited to the State of Alabama.

Witness this the 15th day of March, 1951.

Gladys Clark, Register

March 29-April 12

What is a Fresh Egg?
An Egg not long from the Hen
What is Fresh Coffee?
COFFEE not long from the Roaster

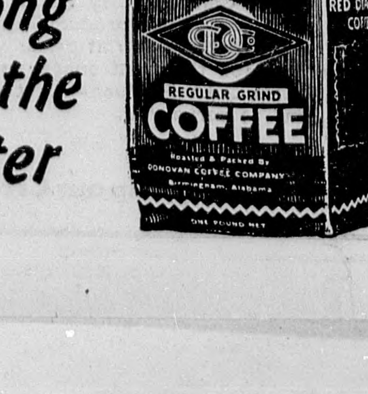

POOR ORIGINAL BLEED THROUGH

THE ELBA CLIPPER

Established in June, 1896
PUBLISHED EVERY THURSDAY

Paul E. Cunningham .... Editor
Solange J. Cunningham .... Business Manager

Entered at the post office at Elba, Alabama, as second class matter, under the Act of Congress of March 8, 1879.

SUBSCRIPTION RATES

One Year $2.00

Bell Crossing

By Mrs. J. A. Hudson

Mrs. Mary King and son and Vivian King were guests of their uncle, R. A. King, of Pine Level Tuesday night.

A. R. Hudson was a business caller in Dothan last Tuesday.

A group of Brantley seniors attended preaching at the Baptist Church last Wednesday. Among those from here were Miss Derotha Butler and Miss Frances Hudson.

James King was a guest of his sister, Mrs. Murriell Boutwell of Elba, Rt. 2, last Monday. He was called there by the serious illness of his mother, Mrs. J. E. King.

Dr. Head from Opp called last Wednesday at the J. W. Chandlers and Edd Mayberrys.

Mr. and Mrs. Thurman King and family and Mr. and Mrs. John King and son of Phenix City spent several days last week among relatives here, Pine Level, Elba and Goshen.

Miss Charlie Merle Hudson and other Opp seniors spent last Monday down on the coast.

Mr. and Mrs. Dewey Mount of Baker, Fla. announce the birth a son, Tommie on March 30. He weighed 10 pounds. Mrs. Mount is the former Miss Evelyn Hudson, daughter of Mr. and Mrs. J. A. Hudson.

John H. Johnson was a weekend visitor with relatives in Opp.

S-Sgt. W. G. Mayberry, Montgomery, was a supper guest of his parents, Mr. and Mrs. Edd Mayberry last Wednesday night.

Mrs. J. A. Hudson spent last weekend with her daughter, Mrs. Dewey Mount of Baker, Fla.

Rev. Rex Mixson of New Brockton filled his regular apponitment at Liberty Sunday. He was a dinner guest of Mr. and Mrs. Cecil Beck.

Mr. and Mrs. Wilson Graham and family of Rose Hill were guests of his parents, Mr. and Mrs. J. F. Graham last Sunday.

Misses Frances Hudson and Mary Ticer were shopping in Brantley Tuesday.

Orel King, a student from Mississippi was a guest of his parents, Mr. and Mrs. R. A. King of Pine Level. He was called home by the death of his grandmother, Mrs. J. E. King of Elba, Rt. 2.

Mr. and Mrs. W. J. King of Brantley were calling here on Wednesday.

Mr. and Mrs. Albert Bembow and children of Prichard were weekend guests of her parents, Mr. and Mrs. Edd Mayberry.

Rev. and Mrs. C. A. Eiland of Stockton were dinner guests of Mr. and Mrs. H. H. Hudson last Sunday.

Kenneth and Joel Beck were guests of Marion and Jerry Morrow on Elba Rt. 2 Sunday.

Attending the funeral of Mrs. J. E. King last Thursday were J. A. Hudson and daughter, Frances, Mr. and Mrs. James K. King, J. W. Chandler, Mr. and Mrs. Derel Hudson. From out-of-town were Orel King of Mississippi, Paul Boutwell of Victoria, Mr. and Mrs. Thurman King and family, Mr. and Mrs. Josn King and son of Phenix City, Mr. and Mrs. Ollie Morrow of Florala, Mr. and Mrs. Cross of Andalusia and Mr. and Mrs. W. J. King of Brantley.

Mr. and Mrs. Aron Hudson entertained at their home on last Tuedsay night with a party honoring their son Lavaughn.

A party was given at the home of Mr. and Mrs. Clyde Bailey Friday night in honor of Lavaughn Hudson who leaves for the navy and Gerald Graham who leaves for the army. Games were played after which refreshments were served.

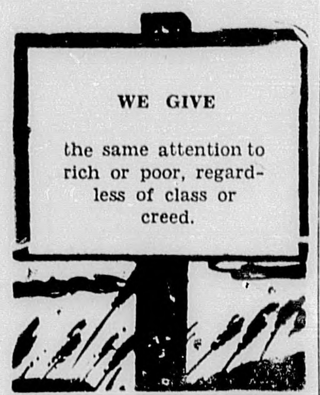

Hayes Funeral Home
Hearse and Ambulance Service
Authorized Undertaker
For All Brown-Service and Liberty National Policies

M IS FOR MONEY

CALL 258 For Full Details

To meet all your needs! Furniture, personal and business loans all receive prompt courteous and confidential attention. Whatever your needs, see us today!

- Low Rates
- Courteous Service

Elba Loan Company

News From Kinston

(By Mrs. Rayford Stephens)

Mrs. Gordon Weeks and Maggie, her daughter, of Willington, Texas, were guests of her brother, R. C. Johnson and Mrs. Johnson the past two weeks.

Mrs. Missouri Ward attended the funeral of her nephew Jay King at New Hope Church near Westville, Fla. April 3. He was killed by a hit and run driver.

Mr. and Mrs. J. V. Smith (Kathleen Perry) of Macon, Ga. spent the weekend of April 1 with Mr. and Mrs. D. L. Perry.

Miss Ida Frances Free SKD 1 of the WAVES, stationed at Jacksonville, Fla. is spending a ten day furlough with her parents, Mr. and Mrs. M. J. Free.

Mr. and Mrs. Ray Russell and son, Hoyt of Ashford, Ala. spent the weekend with Mr. & Mrs. J. N. Russell.

Mrs. J. W. Stephens is in Mizell Memorial Hospital in Opp following an operation. Her condition was fair at the time of this writing.

Mrs. Fisher Simmons and children visited Mrs. Simmon's sister, Mrs. Edna Brown, near Enterprise last week.

Mrs. M. D. Rigby is spending some time in Winter Garden, Fla. with Mr. and Mrs. J. A. Anderson.

John, Mike and Jerry Parker were Sunday guests of Allen and Tempie Blackstock.

Mr. & Mrs. Willie Coon and daughter, Nancy, and Mr. and Mrs. J. E. Coon of Dozier spent Sunday April 1 with Mr. and Mrs. Tommy Conn of Panama City, Fla.

J. M. Roberts, principal of the Douglas, Ga. school spent the weekend with Mrs. Roberts and children recently.

Sunday guests of Mr. & Mrs. G. M. Blackstock included Mr. & Mrs. D. N. Nolen of Ashland, Ala., Mr. & Mrs. W. M. Blackstock of Columbus, Ga. and Mr. and Mrs. J. B. Blackstock of Opp. Mrs. T. M. Blackstock who makes her home with Mr. & Mrs. C. M. Blackstock returned home with the W. M. Blackstocks to spend some time.

Misses Cora, Lura and Lillie Jernigan and Mr. & Mrs. Rayford Stephens had as their guest Sunday, Mrs. E. L. Kemp of Elba Rt., Mr. & Mrs. Woodrow McCollough and daughters, Mary and Martha of Umatilla, Fla., Mr. & Mrs. D. C. Kemp of Elba Rt. Mrs. R. F. Hudson of Baker, Fla., Mr. W. E. Moore and son Bill of Crestview, Fla., Mr. & Mrs. D. P. Jernigan and grandson, Billie Joe of Geneva and Mr. & Mrs. J. M. Jernigan and children, Janis, Laddie and Marion of Mobile.

Mr. & Mrs. L. C. Vann and family of Mobile spent the weekend with Mr. & Mrs. D. D. Harrelson.

The annual Redmon Memorial singing will be held at the Brooklyn Church the fourth Sunday in April. The public is cordially invited.

STOP THAT ITCHING

If bothered with Eczema, Tetter, Ringworm, Athletes Foot, Prickly Heat, Poison Oak, Itch, Sores on Children, Elba Drug Store will sell you a jar of Black Hawk Ointment on a guarantee. Price 60c and $1.00. adv.

Cooked Fine Dinner: Threw it TO DOG!

One lady used to throw her owen dinner to the dog most of the time. It made her sick just to look at food. She was swollen with gas, full of bloat, felt worn-out.

Finally she got CERTA-VIN and says she now eats everything in sight and digests it perfectly. This is the new medicine that is helping so many stomach "victims" here in Elba. It helps you digest food faster and better. Taken before meals it works with your food. Gas pains go! Inches f bloat vanish. Contains herbs and vitamin B-1 with Iron to enrich the blood and make nerves stronger. Weak miserable people soon feel different all over. So don't go on suffering. Get CERTA-VIN at Whitman Drug Co. Adv.

Made ESPECIALLY For **KIDDIES' CHEST COLDS**
to relieve coughs—aching muscles
There's a special Child's *Mild* Musterole made for kiddies' tender skin. Musterole not only gives speedy relief but it breaks up congestion in upper bronchial tubes, nose and throat. Just rub it on chest, throat and back.
Child's Mild **MUSTEROLE**

Maytag
Lindsey-Thomason Furn. Co

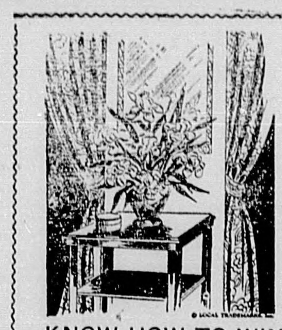
KNOW HOW TO WIN FRIENDS AND KEEP THEM?

Say it with Flowers from
ELBA FLOWER SHOP
Mrs. Robt. McCall
Phone 478 • ELBA, ALA.

GAS is Modern

PROPANE GAS SYSTEM
- Refrigeration
- Plumbing
- Heating
- Cooking

We are now in a position to furnish bottles, with a deposit, for cooking and water heating.

PROPANE GAS & APPLIANCE CO.
New Brockton — Phone 82
Chat Mosely, Serviceman — Gibbs McCormick, Prop.

Camellia City Dairies

FINE DAIRY PRODUCTS
"End The Quest, For The Best"

- ★ Grade "A" Pasteurized Milk
- ★ Grade "A" Homogenized
- ★ Grade "A" Guernsey Milk
- ★ Lactic Whole Milk
- ★ Fresh Butter Milk
- ★ Whipping & Coffee Creams
- ★ Lactic Cream (Smetna)

LACTIC CREAM makes a wonderful salad dressing, for spring vegetables and salads. Use it by itself or blend with one-half mayonnaise, as you prefer.

- ★ Chocolate & Orange Drinks
- ★ Yoghurt — Redd-whip

We of Camellia City Dairy take pride in the Quality, Sanitation, and freshness of our products and through efficient and diligent operation, bring these to you at prices you can afford. We thank our many customers for their patronage and to others may we say, "Next time try CAMELLIA Products—Just ask your grocer." He as them and will be glad to serve you.

REMEMBER
You Can Whip our Cream But You Can't Beat Our Milk

CHEVROLET

America's Largest and Finest Low-Priced Car!

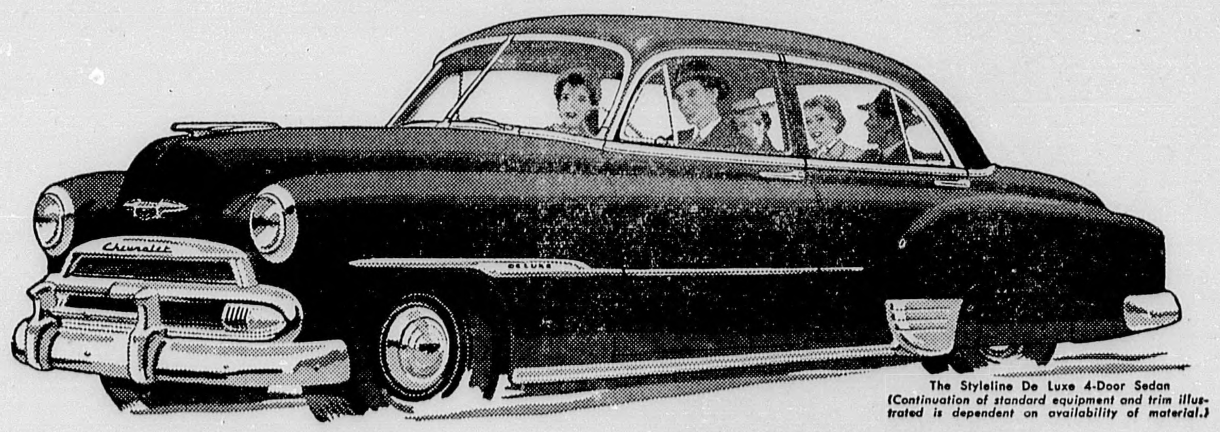

The Styleline De Luxe 4-Door Sedan
(Continuation of standard equipment and trim illustrated is dependent on availability of material.)

Yes, LARGEST...
and the facts speak for themselves

It's **LONGEST** in the low-price field, a full 197⅞ inches of spirited action and clean, sweeping lines. It's **HEAVIEST** in the low-price field, a staunch and solid 3140 pounds in the model illustrated. It has the **WIDEST TREAD** in the low-price field, a road-taming 58¾ inches between centers of the rear wheels. Longer, heavier, with wider tread . . . that's the measure of Chevrolet's rock-solid value . . . big in looks, big in handling and riding ease, big in road-hugging performance. Why settle for less than a Chevrolet . . . when Chevrolet is the lowest priced line in the low-price field.

Yes, FINEST...
and here are the plain-spoken reasons

FISHER BODY QUALITY, renowned for solid and lasting goodness. **UNITIZED KNEE-ACTION RIDE,** smooth and gliding. **VALVE-IN-HEAD ENGINE ECONOMY,** spirited performance at lowest cost. **PANORAMIC VISIBILITY,** with a big curved windshield and large window area. **JUMBO-DRUM BRAKES,** biggest in Chevrolet's field. **SAFETY-SIGHT INSTRUMENT PANEL,** with shielded instrument lights. **POWERGLIDE AUTOMATIC TRANSMISSION,** billion-mile-proved, combined with 105-h.p. valve-in-head engine optional on De Luxe models at extra cost.

Good reasons why MORE PEOPLE BUY CHEVROLETS THAN ANY OTHER CAR!

Dorsey Bros. Chevrolet Inc.

POOR ORIGINAL

Births Reported In County During Month Of February

The following births were reported in Coffee County diurng the month of February.

Mr. and Mrs. Roff Adkinson, girl, New Brockton.

Mr. and Mrs. Ballard Bell, boy Samson, Rt. 1.

Mr. and Mrs. Hazel Bragg, boy Jack.

Mr. and Mrs. Edward H Bolcs, boy, Enterprise.

Mr. and Mrs. James E. Beck, boy, Geneva.

Mr. and Mrs. James E. Byrd, boy, Enterprise.

Mr. and Mrs. Fred Bowden, boy, New Brockton.

Mr. and Mrs. Eddie S. Carpenter girl, Samson, Rt. 1.

Mr. and Mrs. James G. Compton, boy, Elba, Rt. 5.

Mr. and Mrs. Henry B. Caylor boy, Enterprise.

Mr. and Mrs. Palmer Downing, boy, Tennille, Rt. 1.

Mr. and Mrs. Morris Davis, boy, Enterprise, Rt. 1.

Mr. and Mrs. John M. Dalrymple, girl, Enterprise, Rt. 1.

Mr. and Mrs. Holland C. Holley, boy, Samson, Rt. 1.

Mr. and Mrs. Willie B. Johnson, boy, Enterprise.

Mr. and Mrs. Floyd Kelley, boy, Elba.

Mr. and Mrs. John S. Lunsford, girl, New Brockton, Rt. 2.

Mr. and Mrs. Eugene Laney, boy, Elba.

Mr. and Mrs. Alba McDougald, girl, Geneva.

Mr. and Mrs. Frank M. McDurmont, girl, New Brockton, Rt. 1.

Mr. and Mrs. James L. Martin, boy, Enterprise, Rt. 1.

Mr. and Mrs. William C. Owen boy, Geneva.

Mr. and Mrs. James J. Padgett, girl, Elba.

Mr. and Mrs. J. D. Qualls, boy, Elba.

Mr. and Mrs. Benjamin F. Rainey, girl, Chancellor, Rt. 1.

Mr. and Mrs. Clarence Shiver, boy, Tennille, Rt. 1.

Mr. and Mrs. Walter F. Sowell, girl, Enterprise.

Mr. and Mrs. Commer Sexton Jr. boy, Enterprise.

Mr. and Mrs. James Skinner, boy, Enterprise.

Mr. and Mrs. Fred Stephens, boy, Enterprise.

Mr. and Mrs. William Turner, boy, Enterprise.

Mr. and Mrs. Oscar Tidwell, boy, Elba.

Mr. and Mrs. Victor Voss, boy, Geneva.

Mr. and Mrs. John W. Wood, boy, Enterprise.

Mr. and Mrs. Kirby E. Wesley, girl, Chancellor.

COLORED

Griel and Catherine Booker, girl, Samson, Rt. 1.

Will and Willie Davis, girl, Rt. 1, Tennille.

J. D. and Jessie Edwards, Enterprise.

Willie and Lillie Finch, boy, Enterprise, Rt. 2.

Orestra and Brenda Harper, boy, Ozark, Rt. 4

Buford and Nuna Kelly, boy, Elba, Rt. 4.

Tommy and Susie Lee, girl, Geneva.

James and Lettice McGowin, girl, New Brockton.

Eddie and Cassie Smith, boy, Enterprise.

John and Aril Terry, boy, Rt. 3, Elba.

Jack.

Jessie and Sarah Wilson, girl, Elba.

James and Annie Ware, girl, Elba.

Marzell and Mae Williams, girl, Kinston, Rt. 1.

Alabama Power Co. Wins Two Awards

Recognition of outstanding work by Alabama Power Company in two fields—farm electrification and home service—was given April 4 at the Edison Electric Institute's annual sales conference in Chicago.

The Laura McCall award, offered through the Edison Electric Institute by McCall's Magazine, for the home service director who made "the greatest contribution from among the entries towards the advancement of modern home-making through electric service" was presentd to Miss Hitchcock, director of the Company's Home Service Department.

The Company also was adjudged second place winner of the Frank E. Watts award for outstanding work in the promotion and sale of electrically operated farm equipment to promote agricultural efficiency. Competition for the award was open to all electric operating companies which provide retail electric service to farm families

This was the first year the Watts award, offered by the Farm Journal, had been presented and was the first time a representative of the Company had entered h McCall competition. The McCall award was given Miss Hitchcock for her work in organizing and supervising the Home Service Department educational program.

Earlier this year Alabama Power Company earned the National Safety Council's first spot award for having the best accident rate among 33 participating electric utility companies of the same class.

BIRTHDAY DINNER

Mr. and Mrs. J. H. Williams, children and grandchildren assembled at the home with well filled baskets on Sunday, April 8, to celebrate Mr. Williams' 69th birthday.

Others present were: Mr. Jim Smith and family, Mrs. Ethel Henly, nephews and nieces of Mr. and Mrs. Williams, from Pike County; Mr. and Mrs. Howard Veazey, son Phillips and two of Phillip's friends, all of Greenville.

Pictures of those present were taken at the noon hour. A delicious dinner was spread on tables in the yard. The weather was fine and an enjoyable day was reported.

Mrs. Corinne West of Greenville, spent Sunday in the home of her sister, Mrs. J. M. Bonneau.

ELLIS WISE WINS CONTEST IN TRI-STATE STOCK SHOW

Ellis Wise, Elba Rt. 3, won the showmanship contest at the Tri-States Stock Show and sale in Dothan Tuesday. The boy's heavy Hereford placed eighth in the prime steer division in addition to the other award.

Cecil Hall, Kinston, placed second in the all other breeds division.

F. F. A. and 4-H boys from Alabama, Georgia and Florida participate in the tri-state competition. There were 34 prime steers, 25 choice 24 good and 6 commercial steers entered.

Get the Clipper Reading Habit

Maytag
Lindsey-Thomason Furn. Co.

KILL* the ACHE, BURN, ITCH of **ATHLETES FOOT** GERM OR YOUR 40c BACK. T-4-L, made with undiluted alcohol base, DILATES THE VESSELS OF THE SKIN to reach imbedded infection and kills on contact*. Get instant-drying T-4-L at all drug stores. Today at Whitman Drug Co. Adv.

GIVE US THE WORKS

Give us the works of your watch and you'll soon have a cleaned, precision-adjusted timepiece. Our speciality is complicated mechanisms. Let us repair your watch today.

The JEWEL BOX

Buy and Sell Through Clipper Want Ads

CECIL Drive-In

Highway 34—Midway—Enterprise and New Brockton
PROGRAM FOR THE WEEK

Thurs–Fri.
April 12 & 13
California Straight Ahead
John Wayne

Saturday
April 14
Fighting Redhead
Jim Bannon
"College Days"

Sun.–Mon.
April 15 & 16
'Nancy Goes to Rio'
Ann Southern
Carmen Miranda

Tuesday
April 17
"The Accused"
Robert Cummings
Loretta Young

Weds., Thurs., Fri.
April 18, 19 & 20
"Francis"
Donald O'Connor

WE SELL ARMSTRONG'S RESILIENT FLOORS

LINOLEUM
LINOTILE
ASPHALT TILE
RUBBER TILE
CORK TILE
JASPE
LINOLEUM TILE

WE ALSO SELL ARMSTRONG'S QUAKER RUGS AND FLOOR COVERINGS

Lindsey-Thomason Furniture Company

"YOUR RED CROSS DEPENDS ON YOU"

Elba Exchange Bank

PRESENTS
INTERESTING FACTS ABOUT ALABAMA

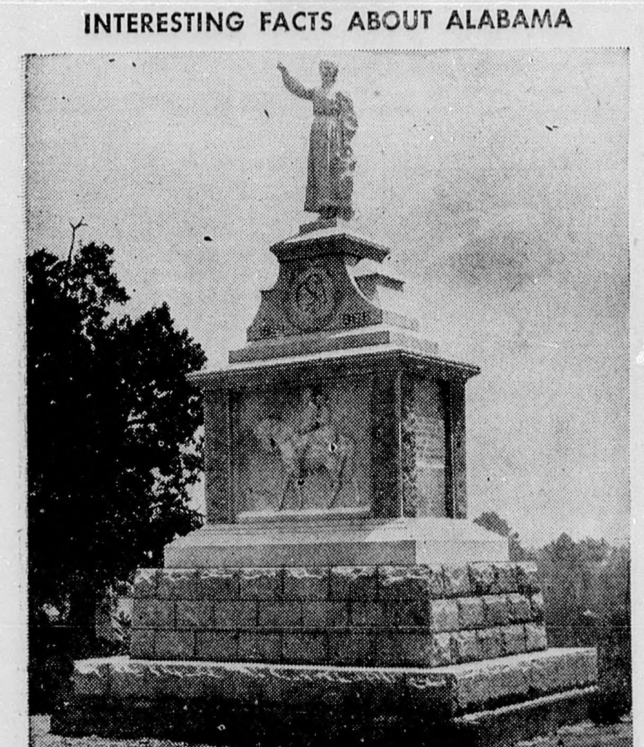

STATUE OF EMMA SANSOM

Emma Sansom was poor and uneducated but she had no superior in courage, and patriotism. She is considered a true heroine of the Confederacy. Colonel Abel D. Streight of the Federal Army had been ordered to cut off all Confederate supply lines to Rome, Ga. The course led through Etowah County. Streight destroyed the bridge after crossing Black Creek, but Emma Sansom directed Gen. Forrest to a cattle crossing in the creek by riding behind him on his horse. Federal bullets pierced her skirts but she was not hurt. Gen. Forrest overtook and captured Streight, thus preventing the Federals' planned raid on Rome.

When Westinghouse

Announced in February of this Year A Three Million Dollar Plant for Reform, Alabama

They Said This

REFORM *(population 1137)*, a nice clean town in a rural area, had neither more nor less power than other Alabama communities of its size when Westinghouse selected it as the location for its three million dollar plant. But there'll be ample power for the Westinghouse plant when it opens its doors for 400 to 500 employees to go to work.

We are prepared to supply the power requirements, as needed, of the industries which desire to locate on our system.

Alabama Power Company industrial development engineers, in cooperation with chambers of commerce and others, regularly contact industries considering, or likely to consider, plant locations in the South.

Helping Develop Alabama

Alabama Power Company

BLEED THROUGH

ALL CARDS OF THANKS AND CLASSIFIED ADS GIVEN TO THE CLIPPER HAVE TO BE PAID IN ADVANCE UNLESS YOU HAVE AN OPEN ACCOUNT

Classifieds are 2c a word, 40c minimum. Cards of Thanks are 2c a word, minimum, 75c.

FOR SALE—OPS form for the merchants using the list date pricing chart. Fifty forms padded and drilled to fit a notebook $1 at The Clipper. Apr.26

CAKES and PIES made to order. See or call Mrs. Neal Hutto. Phone 302 Apr. 5-12

FOR SALE—Cricket brooders. Ready to stock. Crickets priced right. H. D. Jones. Apr 12

FOR SALE—Baby calves, on Tuesday and Friday evening. See or contact John Keller, Geneva, Ala. April 12-19

FOR RENT—Small apartment with private bath. See Mrs. W. B. Perdue. West Elba. Apr 12-19

Crenshaw County lake will be opened April 12. 1tc.

For Rent—One five room and one four room house, three miles out Troy Highway. See R. C. Grantham at Grantham Grocery on Troy Highway. 2tp

FOR SALE—One Pure Bred Cocker-Spaniel Dog, House broken, will do tricks, and a nice pet. Call or see Ralph Williams at The Elba Clipper. Phone 416.

B·Q·R for COLD SYMPTOMS
A mild laxative and analgesic—pleasant to take—leaves no drowsy after effects. B·Q·R gives prompt relief from Cold symptoms—accept no substitute.

LEES RECOVERING

Edd Lee Jr and daughter, Miss Eleanor are well on the way to recovery after being ill with attacks of pneumonia. Mr. Lee lost his pants and pocketbooks containing $68. The loss of dollars worried Mr. Lee more than the pneumonia, according to his own admission. When his grandson reported he had taken the pants and put them in a safe place the pneumonia rapidly improved and Mr. Lee is again on the job as janitor at the courthouse. Miss Eleanor is recovering from a severe seige of pneumonia and is thought to be out of danger.

Mr. and Mrs. L. D. Bynum, Mr. and Mrs. Lane Enzor and Mrs. Seth Copeland of Troy were guests of Mrs. J. M. Garrett on Sunday.

Mrs. George W. Ashley Sr., of Jacksonville, Fla., is visiting her sister and brother-in-law, Mr. and Mrs. T. H. Deal and will spend several days with them.

COTTON FIGHTS IN TROPICS OR ARCTIC

Wherever the U. S. fighting man goes, cotton accompanies him. In arctic cold or tropic heat, the soldier wears cotton uniforms, carries cotton equipment, and shoots ammunition made from cotton linter cellulose. Here, soldiers outfitted in cotton parkas lift an injured buddy onto a cotton canvas stretcher to be lowered down a cliff by tow rope for medical treatment.

BILLY VAUGHAN MAKES DEAN'S LIST AS SUPERIOR

O. Vaughan, Davis Street, received a letter last week from John M. Gallalee, president of the University of Alabama, congratulating hom on the splendid record of his son, Billy L., during the fall semester. Billy is a sophomore in the College of Arts and Sciences. He made A in all subjects and was put on the Dean's list of superior students.

CURTIS 4-H PARENT NIGHT

Parent Night for Curtis 4-H club was held at Curtis school March 27. Christine Wilson presided over the meeting. Boys on the program were Raymond Rascoe, Christime Wilson, Dollie Jacobs, Willie Ray Crocker, Mary Ann Cowen, Betty Lou McCord, and Nell Williams. Katherine McCord, Mary Ann and Dan Cowen also took part. Betty Jean Foley is reporter.

Miss E. G. Bragg, Miss Genelle Scott and Mrs. Wesley Ham visited in Marion, Ala. during the weekend. Mrs. Bragg and Miss Scott were the guests of Wyeth Bragg and Mrs. Ham visited her daughter-in-law, Mrs. Billy Ham.

Grocery Clerks Change Jobs

L. N. Phillips who has been employed by Elba Merchantile Co. for several months has taken a job with the City Cash Grocery. Marshall Reddoch, who has returned from taking a college course, has resumed his old job at Elba Merchantile Co.

Mr. and Mrs. Lander Cureton and children of Greenville were guests of Mrs. Cureton's mother, Mrs. B. S. Franklin, Sunday.

Mr. and Mrs. Joel Love of Tuscaloosa were weekend guests of Mrs. Love's parents, Mr. & Mrs. George Jones.

Rebecca Kelley, Patsy Pinckard, Annette Taylor, Ethel Dawkins, Betty Jo Ham, Barbara Jones, Ella Wilkerson, Henriann Taylor, Jerry Brunson, Hugh Parker, Kenneth King and Mrs. J. W. Kendrick returned Sunday from Birmingham where they attended the 16th annual state convention of the National Beta Club.

Major and Mrs. D. S. Bryan spent Sunday in Columbus, Ga. in the home of Mrs. Bryan's brother, Earl Jones.

Mr. & Mrs. G. P. Miles and Elizabeth and Paul and Mrs. Ben Conner Sr. and Miss Frances Conner visited their son-in law and daughter, Mr. and Mrs. Ben Conner Jr. in Atlanta on Sunday.

SOIL CONSERVATION
By G. L. Edwards

A total of 28 farmers have purchased sericea seed, one of the best perennial soil building plants for eroded lands, for use this year. Purchase orders for 14,530 pounds of seed have been approved at the PMA office.

Planting some of the seed are N. B. Yancey and Johnnie McCall of Brookland; M. W. Donaldson of Curtis; Johnnie Jones of Goodman; O. V. Arrington of Mt. Pleasant; W. E. Whigham and Willie Gunter of Clintonville; L. A. Boutwell of Victoria; Gene V. Dismuke and S. W. Fillingim of New Hope; Chas Snellgrove Jr of Rocky Head; Dan J. Dye of Damascus; Fred Hataway of Rhoades and Robert A. Dale of Enterprire.

W-Outlets for terraces have been built and seeded to Bahia grass on the farms of Charles Mallory of Kinston and L. A. Boyd III of New Brockton.

John and Rollen Day of Samson, Rt. 1 were assisted in preparing complete soil conservation plans for their farms.

VIOLATES PAROLE

Clarence Draydon, of Rutledge, Crenshaw County, a parolee was sentenced to serve out the unexpired term of his sentence Tuesday morning before District Judge Fleetwood Carnley. He was charged with violating the terms of his parole. He was sentenced to 13 months on two counts of grand larceny on Sept. 14, 1950.

MEMORIAL SINGING

Memorial singing will be held at the Brooklyn Church the first Sunday in May. The public is invited.

CHURCH HOMECOMING

There will be a homecoming at the Custom Hill Church of God on April 22. Everybody is invited to come and bring their basket lunch with them. Rev. Sally is the speaker in the afternoon.

TRAVIS HUDSON GETS HIGH CORN YIELD IN 4-H PROJECT

Travis Hudson, a member of the Fairview 4-H club, made 85 bushels of corn last year in a club project by following recomendations from the Auburn Agricultural Experiment station. Farmers of Alabama averaged 22.5 bushels per acre in 1950.

40 YEARS AGO

Mr. and Mrs. W. M. Rushing and Mrs. A. J. Bryan, Jr. left yesterday for a visit with relatives in Samson.

Mr. and Mrs. F. P. Rainer and little son, James, left Monday for Panacea Springs, Fla. where they will spend several days.

Messrs. Hub Haire and Q. P. Davis visited in Brantley yesterady.

J. O. English visited relatives and friends in Enterprise Sunday.

W. W. Wise has completed a nice residence on his plantation four miles from Elba.

Legal Notices

The State of Alabama, Coffee County: In Circuit Court, in Equity, Elba, Alabama.

R. F. Fahey, Complainant, vs Margaret Fahey, Defendant.

To Margaret Fahey, notice is hereby given that the Complainant has filed a Bill of Complaint against you in this court and you are required to appear and plead to or answer the same by the 23rd day of April, 1951, or in thirty days thereafter a decree pro confesso may be rendered against you.

This the 21st day of March, 1951.

Gladys Clark, Register.
March 22-April 12

SPECIAL
This Week Only
Domoco Peanut Oil
$2.49
FULL GALLON
The Murphree Co.

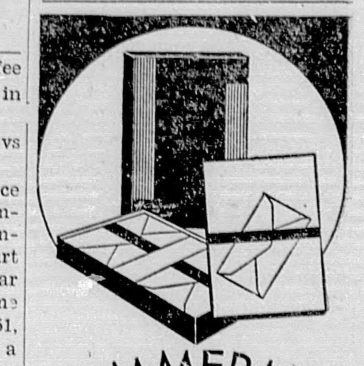
HAMMERMILL BOND CABINETS
You like to use crisp, clean stationery. Of course you do—and the best way to get it is to let us supply you with professional or personal stationery in Hammermill Bond Cabinets.
These Cabinets are excellent for gifts. Each contains 100 sheets and 100 envelopes. Packed in an attractive maroon-and-silver box . . . the contents are kept fresh and clean until the last sheet and envelope are used.
Hammermill Bond Cabinets of personal stationery, printed with a dignified letterhead, offer a convenient and economical method of purchase. You have your choice of two sizes, Social and Secretary; and three finishes, Bond, Ripple-tone and Laid Antique.

DRESSES
Greatly Reduced
ONE LOT AT
$5.00
LINGERIE
Ladies Slips $2.00
OTHER ARTICLES GREATLY REDUCED
The Ideal Dress Shop

WEDNESDAY thru SATURDAY · APRIL 18·19·20·21
Rexall Original One Cent Sale
AMERICA'S FIRST AND FINEST...
The greatest money-saving drug store event in the nation!
As Advertised in LIFE • POST • LOOK • COLLIER'S • FARM JOURNAL and on the REXALL RADIO SHOW starring AMOS 'N' ANDY—Sundays • CBS
COSMETICS SUBJECT TO TAX
1¢ more buys 2
Rexall PURETEST ASPIRIN 5 gr. 100's Reg. 54c 2 for 55c
Rexall MI31 ANTISEPTIC Reg. 79c Pint 2 for 80c
Rexall PURETEST RUBBING ALCOHOL COMPOUND Reg. 79c Pint 2 for 80c
POUND PAPER 50 sheets Lord Baltimore Elite Linen, Reg. 75c 50 Env., Reg. 75c 2 for 76c 2 for 76c
LAVENDER SHAVE CREAM Brushless or lather. Reg. 59c 2 for 60c
Rexall PRO-CAP ADHESIVE TAPE 1" x 5 Yds. Reg. 35c 2 for 36c
SUN GLASSES men's & ladies' styles ...... Reg. 98c 2 for 99c
ENVELOPES Medford white, 6¾ ...... 18's, Reg. 10c 2 for 11c
CASCARA Aromatic Fluid Ext. ...... 4 oz., Reg. 85c 2 for 86c
AMMONIATED TOOTH POWDER Rexall . 3 oz., Reg. 43c 2 for 44c
ADRIENNE COSMETICS any 2 identical items Reg. 85c ea. 2 for 86c
HORMONE CREAM Helen Cornell ... 1¾ oz., Reg. $1.10 2 for 1.11
WATER BOTTLE Victoria 2-qt. ...... Reg. $2.39 2 for 2.40
BORIC ACID Powder or Crystals ...... 4 oz., Reg. 33c 2 for 34c
KLENZO ANTISEPTIC Rexall ...... Pint, Reg. 79c 2 for 80c
RUBBING ALCOHOL Rexall Alco-Rex ...... Pt., Reg. 59c 2 for 69c
MINERAL OIL Rexall Petrofol ...... Pint, Reg. 59c 2 for 60c
FUNGI-REX for athlete's foot ...... 1½ oz., Reg. 63c 2 for 64c
GIFT WRAPS Everyday ... 6—20 x 30 sheets, Reg. 25c 2 for 26c
SACCHARIN TABLETS ...... ¼ gr. 1000's, Reg. $1.03 2 for 1.07
HYDROGEN PEROXIDE Rexall 3% ...... Pint, Reg. 45c 2 for 46c
EYE LOTION Rexall Eyelo ...... 8 oz., Reg. 59c 2 for 60c
COLD CREAM Rexall Theatrical ...... Reg. $1.00 Lb. 2 for 1.01
HYGIENIC POWDER Rexall ...... 6 oz., Reg. 59c 2 for 66c
NURSER Rexall Stork, 8 oz. ...... Reg. 35c 2 for 36c
BOBBY PINS Helen Cornell ...... Card of 30, Reg. 10c 2 for 11c
QUIK-SWABS Rexall, cotton-tip ...... 100's, Reg. 27c 2 for 28c
BATH POWDER Lavender ...... 9 oz., Reg. $1.10 2 for 1.11
SUPPOSITORIES Glycerin ...... 12's, Reg. 43c 2 for 44c
BALL POINT PEN Belmont ...... Reg. $1.00 2 for 1.01
SUPER VALUES DURING 1c SALE ONLY
Rexall MILK OF MAGNESIA TOOTH PASTE 5½ oz. tubes (limit 3) 3 for 89c
Liggett's J-U-M-B-O Size CHOCOLATE BARS Almond or plain (limit 2) 19c
Bath Luxury! 18" x 36" TURKISH TOWELS (limit 3) 3 for 1.00
Pkg. 36 Rexall QUIK-BANDS Merc. or Plain (limit 2 pkgs.) 22c
BOX OF 16 EVERYDAY GREETING CARDS with env. $1.50 vol. (limit 1 box) 59c
MOLASSES OR SALT WATER CANDY KISSES 14 ounce sack (limit 2) 29c
"8480" LANOLIN SOAP 6, 3½ oz. bars (limit 1 box) 39c
LORD BALTIMORE "SILVERWING" AIR MAIL WRITING PAPER 60 sheets, 36 envelopes (limit 1 box) 69c
MONEY SAVERS
Not 1c Sale Merchandise But Exceptional Values Too Good To Miss!
Rexall PURETEST MINERAL OIL Pint 2 for 86c QUART, 2 for 1.26
Rexall PURETEST PANOVITE CAPSULES Multi-vitamins 100's 2 for 3.20
TOOTH PASTE Rexall Ammoniated .... 3¼ oz. tube 2 for 61c
ELEGANT FACIAL TISSUES .... Pkg. of 300 2 for 43c
BRIDGE CARDS .... Lord Baltimore, single deck 2 for 86c
BEEF, WINE & IRON Rexall, tonic .... Pint 2 for 1.41
REXALL WITCH HAZEL astringent .... Pint 2 for 56c
TOOTH BRUSHES Klenzo nylon, three styles .... 2 for 40c
REXALL EPSOM SALT medicinal .... Pound 2 for 41c
"$50,000" CHOCOLATE SYRUP .... 7 oz. tin 2 for 23c
COD LIVER OIL high potency .... Pint 2 for 1.41
ABDG CAPSULES 4 essential vitamins .... 100's 2 for 1.66
BETA-CAPS Vitamin B capsules .... 100's 2 for 2.11
BREWERS' YEAST TABS. B-Complex .... 250's 2 for 1.01
YOU CAN DEPEND ON ANY DRUG PRODUCT THAT BEARS THE NAME Rexall
ELBA DRUG CO.

BREWTON ENGINEERING COMPANY
DOTHAN, ALABAMA — 605 East Washington St.
Home of Superock and Cinder
BLOCKS and BRICKS
Also see our new window sill, coping, stepping stone, 4" & 6" Drain Tile
Dial 4-5130 —o— A. J. Roy, Supt.

RADIO LOG STATION WIRB

Time	Monday	Tuesday	Wednesday	Thursday	Friday	Saturday	Sunday
6:00 Sign On							
6:00 to 6:30	Yawn Busters	Yawn Busters	Yawn Busters	Yawn Busters	Yawn Busters	Jam For Breakfast	
6:30 to 7:00	Sunrise Revival	Sunrise Revival	Sunrise Revival	Sunrise Revival	Sunrise Revival	Yawn Busters	
6:45 to 7:00	Sunrise Revival	Sunrise Revival	Sunrise Revival	Sunrise Revival	Sunrise Revival	Jam for Breakfast	
7:00 to 7:15	Morning Headlines	Morning Headlines	Morning Headlines	Morning Headlines	Morning Headlines	Morning Headlines	Quartet Time
7:15 to 7:30	Musical Clock	Musical Clock	Musical Clock	Musical Clock	Musical Clock	Musical Clock	Quartet Time
7:30 to 8:00	Musical Clock	Musical Clock	Musical Clock	Musical Clock	Musical Clock	Musical Clock	E'trp'se Gospelaires
8:00 to 8:30	Swap Shop	Swap Shop	Swap Shop	Swap Shop	Swap Shop	Swap Shop	Sunrise Four
8:30 to 8:45	Purple Sage Riders	Purple Sage Riders	Purple Sage Riders	Purple Sage Riders	Purple Sage Riders	Purple Sage Riders	White Angel Qrt't &
8:45 to 9:00	March Time	March Time	March Time	March Time	March Time	Guest Star	H'v'nly G'sp'l Sing'rs
9:00 to 9:15	Keynotes by Carle	Keynotes by Carle	Keynotes by Carle	Keynotes by Carle	Keynotes by Carle	4-H Club	Sunrise Revival
9:15 to 9:30	Morning Devotional	Morning Devotional	Morning Devotional	Morning Devotional	World News	Sunday School-Air	Sunrise Revival
9:30 to 9:45	World News	World News	World News	World News	World News	World News	New Brckt'n Juniors
9:45 to 10:00	Kitchen Kapers	Kitchen Kapers	Kitchen Kapers	Kitchen Kapers	Kitchen Kapers	Red Nichols	New Brct'n Juniors
10:00 to 10:30	Hen's Party—1st Ed.	Hen's Party—1st Ed.	Hen's Party—1st Ed.	Hen's Party—1st Ed	Hen's Party—1st Ed.	Hen's Party—1st Ed.	Baracca Sun. School
10:30 to 11:00	Hen's Party—1st Ed.	Hen's Party—1st Ed.	Hen's Party—1st Ed.	Hen's Party—1st Ed	Hen's Party—1st Ed.	Hen's Party—1st Ed.	Hymn Time
11:00 to 11:30	Hen's Party—1st Ed.	Hen's Party—1st Ed.	Hen's Party—1st Ed.	Hen's Party—1st Ed	Hen's Party—1st Ed.	Hen's Party—1st Ed.	Sunday Church Serv
11:30 to 12:00	Mid-day Devotion	Mid-day Devotion	Mid-day Devotion	Mid-day Devotion	Mid-day Devotion	Mid-day Devotion	Sunday Church Serv
12:00 to 12:15	Ford News	Ford News	Ford News	Ford News	Ford News	Ford News	Ford News
12:15 to 12:30	Dinnerbell R'd'p	Dinnerbell R'd'p	Dinnerbell R'd'p	Dinnerbell R'd'p	Dinnerbell R'd'p	J. M. Jackson&Sons	Tommy Tucker Time
12:30 to 12:35	S'th'rn Farm R'v'w	S'th'rn Farm R'v'w	S'th'rn Farm R'v'w	S'th'rn Farm R'v'w	S'th'rn Farm R'v'w	Here Comes Rhythm	Cavalcade of Music
12:35 to 1:00	Here Comes Rhythm	Here Comes Rhythm	Here Comes Rhythm	Here Comes Rhythm	Here Comes Rhythm	Here Comes Rhythm	Cavalcade of Music
1:00 to 1:15	Leon Barnes Sings	Leon Barnes Sings	Leon Barnes Sings	Leon Barnes Sings	Leon Barnes Sings	Saturday Jamboree	Baptist Hour
1:15 to 1:30	Hen's Party-2nd Ed.	Hen's Party-2nd Ed.	Coffee County H. S.	Hen's Party-2nd Ed.	Hen's Party-2nd Ed.	Saturday Jamboree	Baptist Hour
1:30 to 2:00	Hen's Party-2nd Ed.	Hen's Party-2nd Ed.	Hen's Party 2nd Ed.	Hen's Party 2nd Ed	Hen's Party 2nd Ed.	Saturday Jamboree	Remember When
2:00 to 2:05	News	News	News	News	News	Saturday Jamboree	Church of Christ
2:05 to 2:15	Afternoon Varities	Afternoon Varities	Afternoon Varities	Afternoon Varities	Afternoon Varities	Saturday Jamboree	Program
2:15 to 2:30	Afternoon Varities	Afternoon Varities	Afternoon Varities	Afternoon Varities	Afternoon Varities	Saturday Jamboree	American Legion
2:30 to 2:45	Four Knights	Four Knights	Four Knights	Four Knights	Four Knights	Saturday Jamboree	Proudly We Hail
2:45 to 3:00	Blue Barron Pr's'nts	Blue Barron Pr's'nts	Blue Barron Pr's'nts	Blue Barron Pr's'nts	Blue Barron Pr's'nts	Saturday Jamboree	Proudly We Hail
3:00 to 3:30	Meet The Band	Meet The Band	Meet The Band	Meet The Band	Meet The Band	Club 1230	Listening Glass
3:30 to 3:45	Club 1230	Club 1230	Club 1230	Club 1230	Club 1230	Club 1230	Nat'l. Guard Show
3:45 to 4:00	Club 1230	Club 1230	Club 1230	Club 1230	Youth Speaks	Club 1230	Navy Star Time
4:00 to 4:15	Club 1230	Club 1230	Club 1230	Club 1230	Club 1230	Club 1230	Sun. P. M. Novelties
4:15 to 4:30	Club 1230	Club 1230	Club 1230	Club 1230	Club 1230	Club 1230	V. F. W. Show
4:30 to 5:00	Club 1230	Club 1230	Club 1230	Club 1230	Club 1230	Club 1230	Sunday Devotional
5:00 to 5:15	News	News	News	News	News	News	Guest Star.
5:15 to 5:30	Randy Brooks	Sonny Dunham	Dean Hudson	Vaughn Monroe	Shep Fields	Ray Anthony	Dog Tales
5:30 to 6:00	Sundown Jamboree	Sundown Jamboree	Sundown Jamboree	Sundown Jamboree	Sundown Jamboree	Sundown Jamboree	Concert Hour
6:00 to 6:15	Sundown Jamboree	Sundown Jamboree	Sundown Jamboree	Sundown Jamboree	Sundown Jamboree	Sundown Jamboree	Stars on Parade
6:15 to 6:30	Sundown Jamboree	Sundown Jamboree	Sundown Jamboree	Sundown Jamboree	Enterprise Speaks	Sundown Jamboree	Infantile Paralysis
6:30 to 7:00	Salon Serenade	Salon Serenade	Salon Serenade	Salon Serenade	Salon Serenade	Salon Serenade	Sun. Nite Varieties
7:00 to 7:15	Dancing Party	Dancing Party	Dancing Party	Dancing Party	Neal Carrol	Dancing Party	First Baptist Church
7:15 to 7:30	Dancing Party	Dancing Party	Dancing Party	Dancing Party	Dancing Party	Dancing Party	Services
7:30 to 8:00	Dancing Party	Dancing Party	Dancing Party	Dancing Party	Dancing Party	V. F. W. Club	
8:00 to 9:00	Dancing Party	Dancing Party	Dancing Party	Dancing Party	Dancing Party	Dancing Party	Sign Off
9:00 to 9:05	News	News	News	News	News	News	
9:05 to 9:30	Starlight Serenade	Starlight Serenade	Starlight Serenade	Starlight Serenade	Starlight Serenade	Starlight Serenade	
9:30 to 10:00	Song Souveniers	Song Souveniers	Song Souveniers	Song Souveniers	Song Souveniers	Song Souveniers	
:00	Sign Off	Sign Off	Sign Off	Sign Off	Sign Off	Sign Off	

POOR ORIGINAL

Dept. Archives & History State Capitol Montgomery, Ala.

The Elba Clipper

"COMPLETE NEWS COVERAGE OF COFFEE COUNTY"

$2.00 Per Year

VOLUME 54 ELBA, ALABAMA, THURSDAY, APRIL 12, 1951 NUMBER 43

About People and Things
By C. B. McDowell

COURTYARD IMPROVEMENTS

The shrubs which were set out in the couryard sometime ago are growing nicely but otherwise the yard is greatly in need of improvement. The bare parts are anything but attractive and when it rains pedestrians find the muddy approaches to the sidewalks quite annoying.

HAY PRICES BREAK RECORD

Hay prices are said to be higher in this area than for many years. Thirty dollars per ton is the pervailing price for peanut hay. It was about a third of that last fall.

PROUD OF FISH PONDS

Ben F. Brunson is justly proud of his two fish ponds. He has one in his back yard on the Troy highway. It is literally alive with blue gill bream and trout of all sizes. He has them well-trained and they fairly swarm to meet him when he goes to the bank with food. The pond is fertilized and the fish are making rapid growth.

The other pond is located on his 160-acre tract extending from the Troy to the Brantley highway. It covers about four acres and is well-stocked. It 's just north of Evergreen cemetery. Picnic grounds are located on the south bank of the pond and a shelter has been constructed to protect picknickers from the weather. Mr. Brunson said he has not determined how he will regulate fishing in the pond when it is opened up.

HOME BEING BUILT

Mr. and Mrs. Harry Boswell are erecting an attractive home on Sunset Boulevard. It is of frame construction and consists of two bedrooms, living room, kitchen, den, breakfast nook and two baths. A feature of the house is a very large plate glass window and extra large closets. The house will be modernly equipped.

APPRECIATION DAY PAYING

Appreciation Day, sponsored by Elba merchants and business people, continues to grow in popularity in the trade territory. Each Saturday large crowds gather in front of Elba theater to share in the liberal prizes given. Merchants say it is stimulating trade.

WRITES FROM GERMANY

Mr. and Mrs. William Bulard recently received a letter from their son and daughter-in-law Mr. and Mrs. Lamar Bullard, who are stationed in Germany. They ask their parents to send them several varieties of garden seed. They said that they are living in an apartment and have space for a good garden. They have moved twice since being in Germany and said they are not more than 50 miles from the Russian zone. They have experienced no trouble from the Communists. The letter contained a photo of two German-made Fords which are different than the American vintage.

FISH WETS FISHERMEN

Messers C. O. Allred and Charles Lindsey report that they caught a trout weighing five ponds and 10 ounces in Moody's Lake below Elba Friday. Mr. Allred said he was paddling the boat and had gone around the lake two or three time without a sign of a fish when suddenly a trout struck Mr. Lindsey's top plug and a battle royal was on. Before the beauty was landed he gave both fishermen a good shower. They said another good trout came to the surface and made the water boil but would not strike.

KILLS TWO LARGE RATTLERS

Steve Spurlin reports that he killed two of the largest rattlesnakes he ever saw recently near the old Cooper sawmill up Pea River. He said when cut one of them open it was full of little snakes so the slaying exterminated a whole colony of rattlers.

BETTY JANE SAWYER NAMED COFFEE COUNTY MISS F. H. A.

Miss Betty Jane Sawyer of New Brockton was named Miss F. H. A. of Coffee County last Tuesday night in Enterprise. She competed against Martha Jean Padgett of Elba.

Coffee County Baptist Conference Scheduled For April 26 in Elba

Rev. Collis Cunningham will be in charge of a great all-church conference of Coffee County Baptists which will be held in the First Baptist church here April 26. The program will begin at 3:30 o'clock in the afternoon and continue until 8:40 o'clock in the evening. Each family attending will bring a picnic lunch which will be spread together for a fellowship hour from 5 to 6 o'clock.

In addition to the general con-

Rev. Collis Cunningham

ferences for all church folk, there will be special meetings for church officers. Rev. John W. Wells of Atlanta, rural field worker for the Home Mission Board will lead a conference for members of the Associational Council. This council is composed of all pastors, and one lay member from each church. Rev. J. E. Burkstresser of Mobile, will lead direct a conference of the church treasurers. Dr. W. T. Edwards, filed worker for Northeast Alabama, will conduct a conference for church deacons. Rev. Cunningham will lead the church clerks conference.

There will be a special conference for musicians under the direction of Dr. Lee Gallman, pastor of the 2nd Baptist Church of Montgomery. The closing feature will be a moving picture presented by Rev. J. E. Berkstresser. All members of Baptist churches in the Coffee and Sardis Associations are invited.

FRANK PERDUE BETTER

Frank Dana Perdue, who has been confined to his home for two weeks with flue and pneumonia, was able to come to town for the first time Tuesday. He was taken sick in Mobile where he went to take a physical examination as a reserve officer in the Air Corps. He passed but does not know when he will be caled to duty.

HOW IT FEELS

OBITUARIES

MILLARD BOWDEN

Millard Bowden, prominent farmer and lifelong resident of Elba Route, died of a heart attack April 14 at his home following an illness of two weeks. He was born in Coffee County and was 69 years old.

Surviving are his widow, Mrs. Ruth Boswell Bowden; four sons Charlie, Artis, Fred and Douglas Bowden; four daughters, Mrs. Myrtline Parris, Mrs. Louise Nelson, Misses Mamie and Shirlie Bowden; four brothers, Alex, Jeff, Yank and Marion Bowden; two sisters, Mrs. Lelia Veasey and Mrs. Ella Grissett.

Funeral services were held on April 15 at Assembly of God Church conducted by Rev. Dan Duboce. Pallbearers were Paul, J. T., L. A., and D. L. Bowden, Edward Veasey and Charles Grissett.

Interment in Evergreen cemetery, Hayes Funeral Home directing.

MRS. CECELIA McDONALD

Mrs. Cecelia McDonald, resident of Bullock community, died of a heart attack at her home April 15 following an illness of two days. She was a member of Center Ridge Baptist Church and was born in Coffee County. She was 70 years old and had resided in Bullock community 19 years.

Surviving are four sons, Charlie, Albert, General and Willie McDonald; two brothers, Charlie and John Bradley.

Funeral services were held on April 16 at Center Ridge Church conducted by Rev. Q. P. Jones. Interment in Center Ridge cemetery, Hayes Funeral Home directing.

JOHN HARRISON

John Harrison, lifetime resident of Ino community, died on April 13 at his home following an illness of four weeks. Cancer was the cause of death. He was 72. He was a well-known farmer, a member of Friendship Baptist Church and was born in Coffee County.

Survivors are his widow, Mrs. Louisa Wise Harrison; four sons, Hubert, Fonda, Q. P. and Roland; four daughters, Mrs. Claudina Sellers, Mrs. Neona Smith, Mrs. Mary Lee Sellers and Mrs. Essie Vann; two brothers, Joel and George Harrison.

Funeral services were held on April 14 at Friendship Church, conducted by Rev. Allen. Burial in Friendship cemetery, Hayes Funeral Home directing.

31ST DIVISION REVIEW

Families and friends of the 31st Infantry (Dixie) Division troops are invited to visit Ft. Jackson and witness the full-scale review of the division on "Dixie Day", April 18, Major General A. G. Paxton, commander, has announced.

NEW FUNERAL HOME TO BE OPENED IN ELBA SOON

Southern Benefit Life Insurance Company of Elba will open a new funeral home here in the very near future, H. B. Larkins, president, announced Wednesday. The company has purchased a desirable location for the home and will install modern equipment.

Complete details of the plan are not available, but hearse and ambulance service will be offered. The company expects to make an announcement next week as to the exact opening date of their new funeral home.

High School Play Set For Friday Staging

"Fashion Through the Years," will be presented by Elba High School students in the school auditorium Friday evening, April 20 at 8 o'clock. The fashion parade will begin with the colonial period and extend through the future.

Each period will be represented by individual classes and the entire program will have a musical background.

Mayor L. P. Mullins receives a $4008 patronage refund check from Alabama Electrical Cooperative President Maury A. McWilliams as Manager Basil Thompson and secretary Marriane Minder look on.

$30,000 in Bonds to Be Floated by Elba For Paving Streets

At a meeting of the City Council Monday evening it was decided to float $30,000 worth of paving bonds. Mills Thornton, member of the firm of Thornton Mohr & Company of Montgomery appeared before the council and stated he had investigated the city's financial condition. Elba ranks high among Alabama cities in its financial condition and his company will lend whatever money is needed.

The city is planning to make extensive improvements. This includes paving all unpaved streets where property owners are willing to share the costs. The city pays one-third while property owners pay the remainder.

Mayor L. P. Mullins said it is estimated that the paving will cost approximately $1.03 per running foot for paving 22 feet wide. To cover the city's part of the expenses, the council contracted to float a $30,000 bond issue. The paving will start as soon as necessary arrangements can be made. An opportunity will be given for property owners interested to file protests if they desire to do so.

Other city improvements under planning are two miles of new water mains, a water tower, a modern fire truck, construction of an office for the mayor and city clerk. The new office is almost completed. Six inch water mains have been ordered and delivery of the fire truck has been promised sometime in June. The city has been notified that the water tower cannot be obtained inside of 12 months. Additional bonds will be bought when needed.

40 Years Ago in Elba
C. B. McDowell

The most beautiful wedding of the season was solemnized Tuesday at the beautiful new Methodist church when Wayland M. Law led Miss Mary Mildred Dinkins to the hymaneal altar. The church was artistically decorated with smilax and Easter lilies and despite inclement weather, the wedding was attended by a large concourse of invited guests. Mrs. Eugene Hammond presided at the organ and her rendidtion of Mendelsohn's march was superb. Mrs. W. H. Edwards of Enterprise sang "O Promise Me," after which Messers S. H. Brock, Virgil Elmore, Claude O'Neal and Wallace Law, groomsmen, entered the church. Then came Mrs. John Bell, matron of honor, followed by Capt. S. C. Dinkins who gave the bride in marriage. Dr. C. L. McCartha of Troy performed the ceremony. Mr. and Mrs. Law took the 12:30 A. C. L. train for their new home in Olathe, Colo. Mr. Law is the eldest son of Mr. I. T. Law of Elba and is highly esteemed in business and social circles. Mrs. Law is a sister of Mrs. J. D. Lee of Elba and has made her home here since the death of her parents some years ago, but was reared in Brundidge.

Mr. W. O. Vaughn made a business trip to Dothan yesterday.

Mrs. C. A. Costillo, one of Elba's oldest and most generally beloved ladies, died suddenly of heart failure Wednesday morning at the home of her sister, Mrs. V. J. Flournoy. She was 76 years old and had been in declining health for several months, but her condition was not considered serious. She was born in Lafayette May 1, 1835 and moved to Elba with her family in 1852. In 1855 she was married to the gallant Irish-American soldier, Judge P. D. Costillo, who was killed at Murfreesboro while commanding the 25th Alabama regiment. In 1853 he moved to Elba and later was elected probate judge of Coffee County which position he held until the breaking out of the civil War. He organized a company here and went to the front as captain. He was killed at Murfreesboro, leaving his wife and four small children. Mrs. Costillo had been a member of the Methodist Church for many years and her funeral was held at the new church, the building of which she had taken much interest. She was buried in the family graveyard on the old Lee homestead, four miles south of Elba. She is survived by two brothers, Pete and Ben Lee, and a sister, Mrs. V. J. Flournoy. Her four children preceded her in death.

NEARING COMPLETION

The new home being erected north of Judge J. A. Carnley's home is nearing completion. It is of frame construction and has three bedrooms. It is being built by Mr. and Mrs. Willard Martin and 'Shorty" is doing a major portion of the carpenter work himself. Mr. and Mrs. Martin are justly proud of their attractive new home.

The regular adjourned term of Chancery Court will be held in Elba April 21 and lawyers are busy getting cases ready for submission.

The courthouse in Geneva county will not be moved. Gov. O'Neal decided Saturday against the legality of moving it from Geneva. The law provides that no courthouse shall be moved within 20 years after it has been built, and it has been only 13 years since the Geneva County courthouse was built. Hartford argued that because the Geneva courthouse had been destroyed by fire, this provision of the law did not apply but the Governor decided the question against Hartford and the courthouse will be rebuilt at Geneva. We understand that a majority of the voters petitioned for the site to be moved to Hartford.

Misses Josephine & Mary Olive Carnley are visiting relatives in Tuscaloosa.

Messers W. W. Ham Sr. and J. N. Ham Jr. left the first of the week for Panama City, Fla.

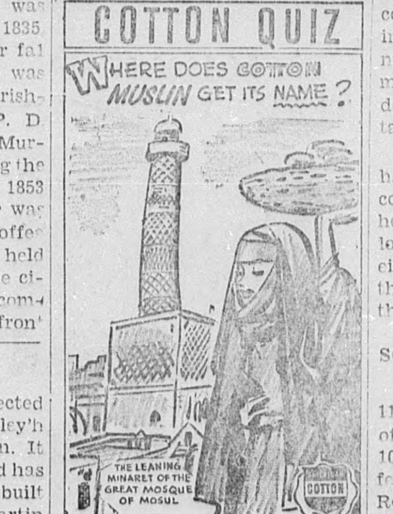

City Receives $4008 From Electric Co-op In Patronage Refund

The Board of Trustess of the Alabama Electric Cooperative, Andalusia, voted to divide $75,000 in patronage refunds from the generating and transmission cooperative among the consumers receiving electric service from them.

The City of Elba, a wholesale consumer, was given a check amounting to $4008 by President Maury A. McWilliams and Manager Basil Thompson acting for the trustess.

Mayor L. P. Mulins stated that "the town of Elba is well pleased with the excellent electric service being provided by the Co-op for the past six and one-half years and that the $4008 would probably be used to provide a vital municipal improvement.

J. B. Rodgers, representative of the Covington Electric Co-op of Andalusia received a check for $11,168.25.

MEN IN THE SERVICE

NEW CO FOR ELBA UNIT

Ft. Jackson, S. C.—Lt. John P. Jones of Geneva, now stationed here with the 31st Infantry, Division, has taken over the duties of battery commander of Battery A, 933rd F. A. Battalion during the temporary absence of Capt. John F. Kendrick.

Capt. Kendrick is attending an advance course in artillery at Ft. Sill, Okla.

Corporal Curtis R. Dobbins who has been with this unit for the past three years was transferred to the 114th F. A. Bn.

Battery A completed the Battle Indoctrination Course recently. The men ran the course in the morning and again at night. It was an experience for most of the men, crawling under fire at night, giving them a taste of real combat training.

Sergeant William R. Kendrick has returned from an eight week course at the Leadership school here. Private First Class Waylon V. Adkinson is attending an eight week Clerk's course with the 12th Engineers Battalion on the post.

SGT. C. A. BURKE OVERSEAS

Maxwell AF Base, Ala., April 11—Sgt. Charles A. Burke, son of Mr. and Mrs. J. D. Burke of 106 Smith Ave., is being transferred to an Air Force Overseas Replacement Depot, it was announced by Colonel Leslie G. Mulzer, base commandant.

Since Oct. 1949 Sgt. Burke has been working with the 3815th Food Service Squadron here as a cook.

OBITUARIES

W. C. GODWIN

W. C. Godwin, farmer living on Elba Route died April 11 of a heart attack in an Andalusia hospital following an illness of 10 days. He was a member of Beaver Dam Baptist Church and was born in Pike County. He was 75 years old.

Surviving are six sons, Kimmey, Charlie, Alma, Levy, Willie and Wallace Godwin; seven daughters, Mrs. Maxwell Bowwers, Mrs. Karl Killingworth, Mrs. Gilbert Weed, Mrs. Hollie Morgan, Mrs. Jim Horn, Mrs. Joe Bailey and Mrs. K. D. Donaldson; three brothers, George, May and John Godwin; a sister, Mrs. Sudie Freeman.

Funeral services were held on April 13 at Beaver Dam Church conducted by Elders Morrow, Meredith and Allen. Interment was in Beaver Dam cemetery, Hayes Funeral Home directing.

P-T. A. Is Sponsoring Childrens' Pre-School Clinic Next Thursday

Under P.-T. A. sponsorship, a pre-school health clinic for the children who will enter the first grade next year will be held in the primary classrooms Thursday, April 26, Mrs. Fleetwood Carnley announced.

Dr. J. M. Kimmey and the health nurse will be present to innoculate all children who have to received immunization shots. Parents are also requested to bring birth certificates for their children so that proof of age will be established.

Mrs. Carnley, president-elect of the P-T. A., urges all parents to bring or send their pre-school children to the clinic. It will save time and confusion when the regular fall term starts, she said.

First grade teachers at the school will take charge of the children from 8 o'clock in the morning until 3:30 o'clock in the afternoon. A lunch will be served for them at noon, Mrs. Carnley said.